ANDOVER TOWNSMAN

Our 102nd Year | Issue No. 6 | OCTOBER 20, 1988

(Copyright© 1988 Andover Publishing Company)

AT011190 01
GENERAL, MICROFILM RR01
70 COOLIDGE RD
WATERTOWN, MA 02172

When I Grow Up

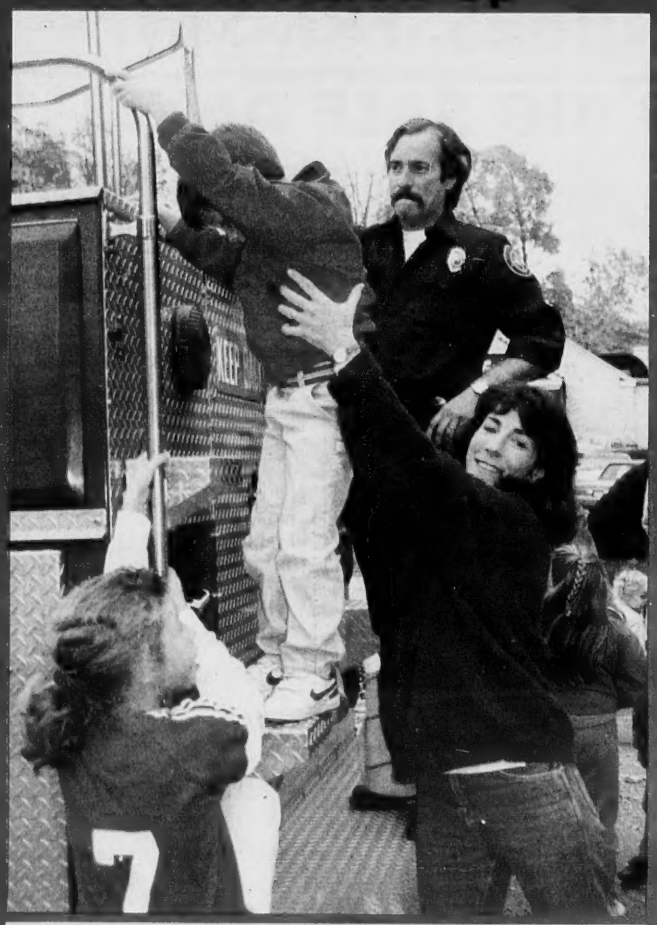

Townsman photo by Matthew Sapienza

Mary Berman gives a lift to son Daniel during the fire station open house. Looking on is firefighter Jim Landry. For more photos, see pages 46 and 47.

Asst. Superintendents Get Three Percent Pay Raise

By Julie M. Barry

The School Committee announced the salaries of the two assistant superintendents, Lois Haslam and Francis Paul, at their meeting Tuesday night.

Both Haslam and Paul will receive an annual salary of $62,000, which is about a three percent increase over last year, said committee member Margo Tilghman. "It puts them on a comparable level with those holding similar positions in surrounding areas," she said.

In addition, the two assistant superintendents will be eligible for bonuses. The School Committee has set up a $6,000 merit award pool, which will be given for exemplary work. The bonuses will be given no later than March 8, 1989. No more than $3,600 can be given to either individual and Tilghman said it's possible that only a portion of the pool may be used.

"It represents the School Committee's desire to establish a basis for recognizing individual ability...not just by salary," said committee Chairman Donald Robb.

Fund-raising activities and religious holidays were also topics of discussion at Tuesday night's School Committee meeting.

Students and parent organizations—the people directly involved with fund-raising activities, are going to work together to revise the 14-year old fund-raising policy now in effect at the Andover schools. It will then be submitted to the School Committee for approval.

While the new policy won't affect activities that are already planned, the School Committee hopes to have it in place by the end of this school year. That way, it will be effective for fund-raisers in the 1989-'90 school year.

Superintendent Dr. Kenneth Seifert suggested updating the policy because he said the administration has been inconsistent in its approval and disapproval of fund-raisers under the existing policy.

"It's getting to a point where it's (fund-raising activities) excessive," Seifert said.

The current policy states that stu-

(Continued on Page 49)

Index

At Our Schools 12-27
Entertainment 35, 36
Social 37-39
Religious News 40, 41
Obituaries 42, 43, 64
Second Front Page 45
Public Forum 50
Menu 51
Townsman Sports 54-62
Classified, Real Estate 75-95

Andover Democrats provides
RIDES TO THE POLLS
Election Day Nov. 8th
Call 470-3336
HQ - 32 Chestnut Street
Volunteers Welcome

Backstreet
Proudly Presents
Oct 25: COAST CONNECTION
Oct. 26 - 29: BACK TO BACK
19 Essex St., Andover, MA 475-4411

Free Estimates • Insured • References
CHRIS'S PAINTING
Interior - Exterior
Wallpapering
Chris B. Bertowski 686-4159

"Satisfied Customers are Our Best Advertisement"
JAMES DIZOGLIO
RESIDENTIAL HOUSE PAINTING
HIGH QUALITY WORKMANSHIP
226 MAIN ST., N. ANDOVER, MA
685-4422
FULLY INSURED • FREE ESTIMATES

ANNUAL BANCROFT
FUN RUN
REFRESHMENTS! PRIZES!
All are welcome. October 23rd, 1988
Registration 12:00 noon at Bancroft School

BEAVEN & ASSOCIATES
PROFESSIONAL, PRIVATE TUTORING
for
SSAT, SAT & ACHIEVEMENT TESTS
91 Main St., Andover, Mass.
475-5487 470-3319

OPENINGS - ALL PROGRAMS
Cuddle Care
511 So. MAIN STREET, ANDOVER
Infant through all day Kindergarten
Developmentally appropriate programs
Visitors Welcome
470-3122

VALE LANDSCAPING
Complete Property Care
• bark mulch • landscape designs
• loam
• timbers • residential & commercial snowplowing & sanding
• walks
• weekly maintenence • spring & fall clean-ups
call for free estimate
Bill Ferris 475-1308

SPRING SOCCER
Information
Registration
See Ad on Page 52

FALL CLEAN UP
LEAVES REMOVED
SERVICES INCLUDE:
Leaves cleared from flower, walkways, driveways etc. and removed or we will pick up piles.
CALL 944-7073
SNOW PLOWING, TREE REMOVAL, BOBCAT AND COMPLETEB LAWN SERVICES
JOULE CO. INC.

Andover Engineer Awarded Patents

Dr. Curtis A. Siller, Jr., of AT&T Bell Laboratories in North Andover, was recently awarded two patents for co-invention of circuit architectures that simplify the transmission and reception of signals in advanced data networks. Patent 4,736,389, entitled "Technique for Synthesizing the Modulation of a Time Varying Waveform with a Data Signal," and Patent 4,759,039, "Simplified Recovery of Data Signals from Quadrature-Related Carrier Signals," are expected to find broad application in communication systems ranging from voice and data to microwave digital radio.

Dr. Curtis A. Siller, Jr.

Siller joined Bell Laboratories in 1969 after completing studies at the University of Tennessee, Knoxville, where he specialized in plasma physics and electromagnetic theory. His activities have since focused on exploratory aspects of aperture antennas, microwave propagation, digital communication theory, signal processing and transmission systems for voice/data networks. He has written nearly 40 publications in those areas and holds two earlier patents.

Siller is a member of five honorary and three professional societies, including senior member of the Institute of Electrical and Electronics Engineers. He was named a technical editor of a foremost communications journal in 1984 and received a Bell Laboratories distinguished technical staff award. He has planned and participated in numerous international conferences.

Siller resides in Andover with his family. His wife, Patsy, is a financial specialist with AT&T Bell Laboratories; their daughter, Deborah, is a student at The Pike School.

Paula Says:

Looking for a Fur?
...People in the Know,
Shop *Royal!*

Classic or contemporary, long or short or in-between, Royal's Fur selection is expanding and our prices are always unbeatable.

Treat yourself or your loved one to the famous *Royal* treatment of fine quality, service and dependability!

Guaranteed LOWEST PRICE

Royal Jewelers, Plus...
a jewelry store and more
493 ESSEX ST., DOWNTOWN LAWRENCE
Open Late Thursday & Friday Evenings • Validated Parking Behind Store
Your Fur Source Since 1948 *Use Our Convenient Lay-away Plan*

Russem's
The Fashion Corner...ANDOVER

THURS.-FRI.-SAT.

3 BIG SALE DAYS!

HURRY!
EVERYONE'S GONG TO OUR FAMOUS
20% OFF
STOREWIDE SALE
OUR ENTIRE STOCK!
EVEN SALE-PRICED MERCHANDISE!

20% OFF THE BIG SALE
RUSSEM'S 20% SALES
HAVE BECOME FAMOUS THROUGHOUT THE MERRIMACK VALLEY.
FABULOUS SAVINGS! NOTHING WITHHELD!

VISA MasterCard

3 BIG SALE DAYS
DON'T MISS IT!

OPEN FRI. NIGHT 'TIL 8 p.m.

TOWN HOUSE TOPICS

Fun Run Slated For Sunday

Bancroft Elementary School's Parent-Teacher Organization is sponsoring its annual Fun Run on Sunday. Resgistration starts at noon, and the race begins at 1 p.m.

The course is approximately one mile. An awards ceremony will follow the race, and refreshments will be available.

McGovern, Melahn To Debate

The League of Women Voters of Andover will sponsor a debate between state Sen. Patricia McGovern and challenger William E. Melahn of Andover tonight at 7 in the Andover High School cafeteria. The candidates will answer questions from the moderator, from each other and from the audience. For stories on McGovern and Melahn, see page 8.

Democrats Open Headquarters

The Andover Democratic Town Committee opened its Democratic headquarters at 32 Chestnut St., Andover. Robert A. LaRochelle, Andover Democratic Town Committee chairperson, addressed a crowd of 75 people. Sen. Patricia McGovern spoke briefly about her campaign, the upcoming debate with her Republican challenger and the enthusiasm she has seen in the Dukakis campaign. She expressed gratitude to the Andover Democratic Town Committee for promoting her re-election campaign as well as the campaigns of other Democratic candidates. Rep. Sue Tucker also attended and offered to do all she could to help other Democratic candiates. Marguerite Kane, candidate for County Commissioner, also spoke about her campaign.

Anyone interested in working on the Dukakis campaign in Andover is invited to stop by the headquarters.

To Discuss Survey Results

A forum on the results of the Secondary Parents Group survey, taken earlier this year, will be held Wednesday, Oct. 26, at 7:30 p.m. in the Andover High School cafeteria.

The forum will start with a brief review of the survey's background and will include commentary by the middle school and high school principals and the parents who administered the survey.

The survey was sent to households in Andover who had at least one child in junior high or high school during the 1987-'88 school year. Members of the Secondary Parents Group were responsible for developing the questionnaire, mailing it and compiling the responses.

Survey results include statistics gathered on responses to questions on curriculum, student placement, budget, communications and after-school activities.

"The intent of the survey was to encourage parents to participate in school activities and to support the schools in general," said Andy Salazar, co-chairman of the 1987-'88 Secondary Parents Group.

"The parents brought up a lot of important issues in the questionnaire and I believe that they need to be addressed by all parties involved — parents, teachers, students and administrators," Salazar said.

Issues brought up in the survey will be discussed at the forum and everyone is invited to attend, especially those parents who participated in the survey.

Studying In England

Melissa Marquis, a junior at Connecticut College in New London, is spending her fall semester at Westminister College in Oxford, England. She is the daughter of Sandra and James Tenaglia, 143 Lovejoy Road, Andover.

ANDOVER MENTAL HEALTH ASSOCIATES
Complete Mental Health Services
One Elm Square
Andover, MA 01810 • 470-0520

Steve Says:
PENTAX IQ ZOOM CAMERA
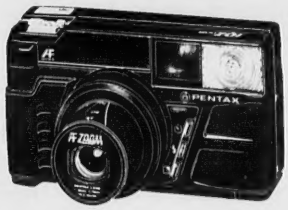
WORLD'S FIRST FULLY AUTOMATIC COMPACT 35mm CAMERA with POWER ZOOM LENS.
•Automatic Focus
•Zoom Lens
•Zoom Flash
•Automatic Film Advance
•Automatic Rewind
•Automatic Exposure
Guaranteed LOWEST PRICE
SAVE $90.00
ROYAL SALE PRICE $209
Royal Jewelers, Plus...
a jewelry store and more
493 ESSEX ST., DOWNTOWN LAWRENCE
Open Late Thursday & Friday Evenings • Validated Parking Behind Store
Your Camera Source Since 1948
Use Our Convenient Layaway Plan

Steve Says:
ROLEX
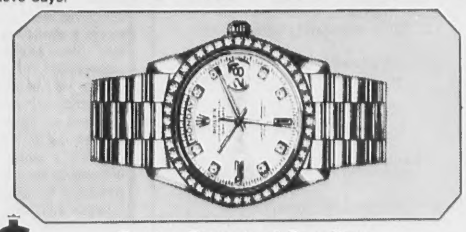
Guaranteed LOWEST PRICE
Oyster Perpetual Day-Date
in 18 kt. gold with dial and bezel set with brilliants
on SALE at ROYAL
Save On Our Large Selection of New and Pre-owned Rolex Watches
from $559 to $42,500
Need service? Bring your watch in for expert ROLEX SERVICE.
Royal Jewelers, Plus...
a jewelry store and more
493 ESSEX ST., DOWNTOWN LAWRENCE
Open Late Thursday & Friday Evenings • Validated Parking Behind Store
Your Jewelry Source Since 1948

POLICE LOG

Arrests

Monday, Oct. 10—Vincent K. Jasinski of Danville, N.H., arrested for driving with revoked license, 10:59 p.m.

Thursday, Oct. 13—Luis A. Pagan of Lawrence, arrested for driving with suspended license, 6:38 a.m.; Brian Provencher of Lowell, arrested for assault and battery on police officer, disorderly conduct, 11:32 p.m.

Friday, Oct. 14—Donald Biasiucci of Windham, N.H., driving with suspended license, speeding, 3:44 p.m.; James Nordquist, arrested on suspicion of driving under the influence, speeding, 7:28 p.m.; John Franz, 18 Exeter Way, arrested on suspicion of driving under the influence, 10:15 p.m.

Saturday, Oct. 15—Richard Theberge of Lawrence, arrested on suspicion of driving under the influence, speeding, failure to stay in marked lanes, 1:21 a.m.; Christopher Hansberry, 7 College Circle, arrested on suspicion of driving under the influence, 3:03 a.m.; Joseph W. Shea of Lawrence, arrested on suspicion of breaking and entering, destruction of personal property, disorderly conduct and assault and battery on a police officer, 5:35 a.m.; Michael P. Smith of Newburyport, arrested on suspicion of trespassing and disorderly conduct, 10:33 p.m.; James Lowe, 11 Crescent Drive, arrested on five warrants, 10:53 p.m.

Sunday, Oct. 16—Manuel C. Sousa of Laconia, N.H., arrested on warrant, 1:29 a.m.; Cheryl Brady of Lawrence, arrested on warrant.

Monday, Oct. 17—Annemarie Auclair of Lowell, arrested on warrant, 7:33 p.m.

Accidents

Monday, Oct. 10—Accident, 109 Central St., 10:19 a.m.

Tuesday, Oct. 11—Non-injury accident, 54 Haverhill St., 4:27 p.m.; non-injury accident, 23 Bartlet St., 6:43 p.m.; hit and run accident, 2 Nicholas Circle, 6:52 p.m.

Wednesday, Oct. 12—Non-injury accident, 320 North Main St., 7:26 a.m.; non-injury accident, 90 Poor St., 4:16 p.m.

Thursday, Oct. 13—Non-injury accident, 57 River Road, 2:45 p.m.

Friday, Oct. 14—Hit and run, car slide into barrels, 1:22 a.m.; minor accident, 320 North Main St., 6:48 a.m.; non-injury accident, 18 Haverhill St., 5:06 p.m.

Saturday, Oct. 15—Non-injury accident involving four cars, Merrimack College, 3:15 a.m.; accident at Shawsheen Plaza, 11:09 a.m.; non-injury accident, Route 125, 8:20 p.m.

Monday, Oct. 17—Non-injury accident, 139 Dascomb Road, 1:25 a.m.

(Continued on Page 66)

Echo Farms Dairy Co. of New York introduced the milk bottle in 1879.

The polar caps of Mars wax and wane with the seasons, not by melting but by evaporating in the summer and condensing in the winter.

hallER FOR MEN

Made to your measure shirts....

...they FIT

For Men & Women
18 STATE STREET
NEWBURYPORT, MA
(508) 462-5220
Open 10-6 Mon., Tues., Wed., Sat.
10-9 Thur. & Fri., 1-5 Sun.

ANDOVER TOWNSMAN

Established 1887
U.S.P.S. (025-440)

Irving E. Rogers, Jr.
Publisher

Robert E. Finneran
Editor & Managing Editor

Melissa M. De Meo
Assistant Editor

Michael A. Masessa, Jr.
Business Manager

Donald P. Schwanekamp
Advertising Manager

Michael W. Petrycki
Production Manager

Published Every Thursday
89 North Main St., P.O. Box A-T, Andover, MA 01810
Tel. 475-1943
Second Class Postage Paid at Andover, MA
35¢ Per Copy - $15.00 Per Year
50¢ Per Copy - $20.00 Per Year
Outside of Greater Lawrence Area
College Subcriptions 50¢ Per Week

COPY DEADLINE: Advertising copy must be in TOWNSMAN Office by 5 PM on Monday. Camera Ready Advertising Copy 12 noon on Tuesday; week of publication. No cancellations honored after the above deadline.

"POSTMASTER: Send address changes to (Andover Townsman, 89 No. Main St., Andover, MA 01810)."

BABY TALK

by Jack Resnick

Using the bathtub for your newborn infant is seldom convenient, because it requires more water than necessary and you must kneel to use it. Instead, but an oval-shaped, plastic baby tub, big enough for the baby to kick and splash in. If you do use a plastic tub, make sure the counter will accommodate it. In the kitchen, you can set the tub on a drainboard or use the sink itself. A bathinette can be used and is a tub the height of a table, with a fold-down lid for drying and dressing. It usually is equipped with towel racks, compartments for diapers and space for soap and lotion.

Are you looking for baby furniture? Come to **TINY TOTLAND**, where we stock furniture, accessories, wall decorations, lamps toys, mattresses, carriages and much more. We deliver anywhere. M/C & Visa. Free Lay-a-way. Open 9-5:30. Mon. & Th. 9-9. Come in and browse at **TINY TOTLAND, 1111 Elm St., Manchester, N.H. 1-603-622-6171.**

Les Amis du Vin and Andover Liquors

Chapter 290

Don't Miss
The
EIGHTH ANNUAL EVENING
of
INTERNATIONAL WINE and CHEESE

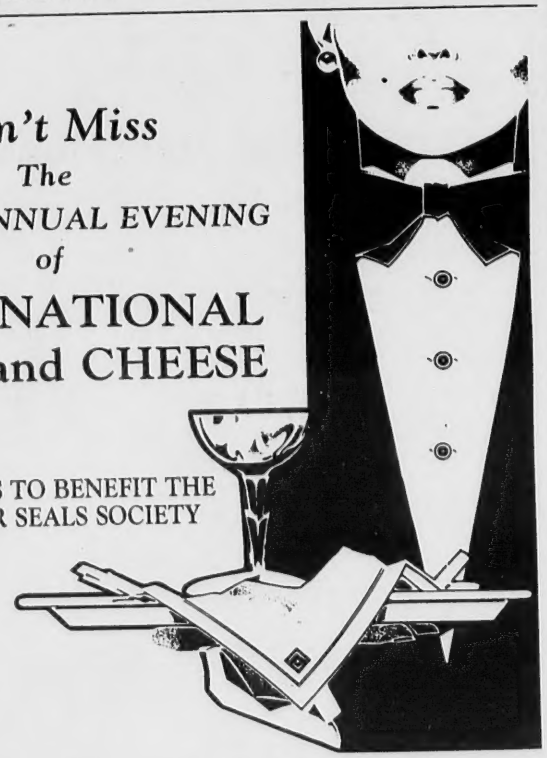

ALL PROCEEDS TO BENEFIT THE MASS. EASTER SEALS SOCIETY

Easter Seals

When: Wednesday, October 26, 1988, 6:30-9 p.m.
Where: Andover Country Club
Tickets: $10 - LADV Members/$12 - Non-members

Tickets on Sale at Andover Liquors
Reserve Yours Now
Call 470-0500 For Further Details

Andover Liquors
Shawsheen Plaza
Mon.-Sat. 9 AM to 9 PM
470-0500 470-0505

OLDEST AND LARGEST FURRIER

Weiner's

276 Essex St.
Lawrence Intown

put a little fur in your life

It's not what you spend on FURS

... it's where and how you spend it.

Come Celebrate Octoberfest at

ANNOUNCING

Andover's newest contemporary casual wear & accessory headquarter

diamonds

Come up & see us...
We're Worth the climb!

located on the
3rd Floor
of the Banard Building

Hours: 10-6 Mon., Tues., Wed., Sat.
10-8 Thur., & Fri.

Tel. (508) 470-1415

A specialty boutique with exclusive merchandise and dedicated customer service.

Register for a Special Prize at the OCTOBERFEST.

NORDIC FURS

BARNARD BUILDING 3RD LEVEL
470-1157

Bel Canto Restaurants

Our 3rd Floor Is Available For Business Meetings, Private Parties, Etc. Call For Details

470-0049

•

Variety is the Spice Of Life!

Bel Canto Offers

Calzone, Soups, Salads & Tortas

Barnard Building, Upper Level

OPEN 7 DAYS:
Sun.12-10 p.m. / Mon.-Thurs. 11 a.m.-10 p.m. / Fri.-Sat. 11 a.m.-11 p.m.

National Audubon Society

Wild Bird Mix with FREE Bird Book

Comes in resealable, reusable pail. Ortho "How to Attract Birds" book included.

FAL11/1/53418
10K

9.99

10 Kilo (22-lb.)

SCANLON HARDWARE

ELIZABETH ROSE

A SHOP ABOVE THE REST

The easy elegance of Fashion

The most extraordinary fashions & accessories.

BARNARD BUILDING
The new 3rd floor
475-8836

10 MAIN STREET,

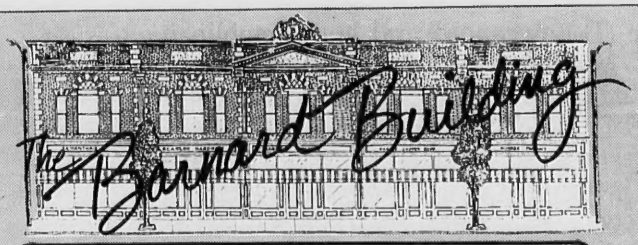

Saturday, October 22, 1988

from 11:00-3:00 p.m.

featuring

THE WONDERFUL SCHMALTZY BAND

Refreshments served on all levels

WINTER COLORS DE BENETTON.

THE PERFECT MATCH...

BENETTON AND YOU

BARNARD BUILDING, LOWER LEVEL • 475-3844

Open 9:30-6:00 Monday-Saturday

UNUSUAL GIFTS

Handcrafted Silver Jewelry

(Ranging from $14-$45)

Beautiful Beaded Necklaces

• • • •

Raw Stones, Rocks and Minerals

Unique Greeting Cards

Sister S

10 Main Street, Barnard Building (Lower Level)

Andover, MA 470-2788

SAMANTHA'S

ANDOVER

12 MAIN STREET ANDOVER, MASSACHUSETTS 01810 (508) 475-9686

OPEN UNTIL 8 PM THURSDAY & FRIDAY

Graceful Accent Of Beautiful Nails

15% OFF

On Full Set Of Sculptured Nails

or Hand & Foot Manicure Combo

During October

Facials, Waxing, Complete Line of Nail & Hand Care Products, Air Brushing & Nail Art

Early Bird Appointments Available for Working Women

Gift Certificates Available

THE NAIL PLACE

Barnard Building, 2nd floor •475-3666

Hours: 8a.m.-9p.m. Monday-Friday; 9a.m.-5p.m. Saturday

Anastasia

For the woman who walks the fine line.

Versani • Via Spiga

• Charles David • Proxy

• J.R. Carus

• Divertente • Claudia Ciuti

ANASTASIA

HIGH LADIES SHOES AND ACCESSORIES

BARNARD BUILDING LOWER LEVEL

508-470-3929

ANDOVER, MASSACHUSETTS

State Sen. Patricia McGovern (D-Lawrence) and her Republican challenger, attorney William E. Melahn of Andover, will meet in a debate sponsored by the League of Women Voters of Andover tonight at 7 in the Andover High School cafeteria. This is the first time McGovern has had an opponent since her election in 1980 when she ousted the 40-year Democratic incumbent, Billy Wall. The general election for state senator in the second Essex and Middlesex district—Andover, Billerica, Lawrence and Tewksbury—is Nov. 8.

Eight-Year Senator Challenged By Andover Man

McGovern Stresses Record

By Julie M. Barry

Emphasizing her political accomplishments, Sen. Patricia McGovern (D-Lawrence) is on the campaign trail once again.

"We've put together a good campaign...we've worked very hard," McGovern said.

Campaigning, which began last May, includes public appearances, advertising and fund-raising activities.

For the first time in eight years, the general election for state senator will be a competitive affair.

"I run a very positive campaign," McGovern said. "I think the emphasis should be on who you are, what you stand for and what you'd do on the constituent's behalf, as opposed to being negative towards your opponent."

Sen. Patricia McGovern

McGovern has been in office since the the election in 1980 when she ousted the 40-year Democratic incumbent, Billy Wall, from office.

The general election for state senator in the second Essex and Middlesex district—Andover, Billerica, Lawrence and Tewksbury—has been uncontested during the last eight years.

Until now.

Republican William E. Melahn of Andover is running for state senator of this district, forcing McGovern to run an aggressive campaign.

"We have an opponent...I don't take anything for granted," McGovern's campaign manager, Mary Beth Heffernan, said.

McGovern's platform is based on her political accomplishments while in office. She has been involved with many local and statewide issues.

McGovern is responsible for state grants that fund projects in Andover.

Two recent grants are the Public Works Economic Development Grant and the Community Development Action Grant.

Money from the PWED grant has been used for the River Road project. McGovern said she has been involved with the state funding of this project since its inception in 1982.

McGovern was also responsible for getting the CDAG money, which is being used for the City North development project, on the corner of York and Haverhill streets.

McGovern also cited the state money that was used for commuter parking facilities on Route 28 in Andover.

She is chairwoman of the Senate Ways and Means Committee and the first woman to hold that position.

Being the chairwoman has been a plus for her constituents, according to McGovern. "It enhances my ability in getting grants or aid for the district," she said.

And she says it gives her the opportunity to take part in many broad-based policy initiatives, like the universal health care bill, the modernization of the court systems, environmental issues and, most recently, the auto insurance reform bill.

McGovern was one of four senators to draft the auto insurance bill, which was approved by the Senate on Monday and will go to the House next week. It represents a 16 percent savings from this year's rates by taking $400 million out of the system.

Though many special interest groups dislike the bill, McGovern says she's pleased with it. "It's a good first step," she said. "Frankly, it's long overdue...the public was very angry (about the high auto insurance rates)."

(Continued on Page 10)

Melahn: 'Good Government Comes From Competition'

By Frank Messina

If confidence could be turned into votes, William Melahn would make Ronald Reagan's 1984 presidential landslide seem like a shower of pebbles.

Although the North Andover-based attorney faces an uphill climb in the second district state senatorial race against Sen. Patricia McGovern, one of Massachusetts' most powerful Democrats, Melahn is not intimidated.

"This is an election, not a coronation," Melahn said. "I think people should run on their record, not their titles."

And straight for the incumbent's record he has aimed. From the opening gun, Melahn has run his campaign in the path blazed by George Bush's political machine. The major targets: taxes and the Massachusetts budget.

William E. Melahn

"This campaign is a mirror of the presidential election in the sense that we're (Bush and Melahn) both running against a liberal. And Sen. McGovern is a Dukakis-style liberal in a very real sense," he said.

Trumpeting endorsements from the Massachusetts Taxpayers Association and Citizens For Limited Taxation in his press releases, Melahn criticizes McGovern for "virtually never missing any tax increases in her 10 years in office."

Other releases have hit McGovern on basic Republican themes like the pledge of allegiance. Melahn also accuses the incumbent of holding up the recent auto insurance reform vote and constituent service.

But his message returns to focus on liberalism and taxes.

McGovern, said the challenger, is a person "who believes very strongly that if it moves, you tax it, then we'll worry about how to sort out the budget later on. I think that's exactly putting your priorities backward. We have to get the fiscal house in order before we worry about where we get the money from."

Melahn feels his message will sink in through the second district, which includes Andover, Lawrence, Billerica and Tewksbury, because the area "is far more conservative than the senator that represents it."

During his 18 years as a practicing attorney, Melahn has represented many small businesses and individuals. Working in law has given him a practical education that he says would serve the district well.

"I think it's important we go back to the concept of the citizen legislator—a person who has accomplished something in the real world—and they can bring some of those skills and experiences into the state legislature. Far too often in this state we have elected someone who has really accomplished nothing as far as the private sector."

Locally, Melahn believes in affordable housing because "you have people who grow up in a town and can't afford to find homes in it."

However, "we have to have some type of modification because we're getting complaints from people who feel the developers are taking advantage of the situation."

Melahn would also pay special attention to senior citizens. When his own father died two years ago, Melahn said he was aghast at the intricacy of his father's financial affairs.

(Continued on Page 10)

BORDEAUX!!!

CHATEAUX	VINT	BOTTLE	CASE
PAUILLAC			
Chateau Mouton Rothschild	1983	55^{99}	671^{88}
	1982	100^{00}	1200^{00}
	1970	159^{99}	1919^{88}
Chateau Latour	1983	55^{99}	671^{88}
	1982	103^{99}	1247^{88}
	1981	47^{99}	Limited
	1979	59^{99}	719^{88}
	1978	82^{99}	988^{88}
	1970	159^{99}	1919^{88}
Chateau Lafite Rothschild	1983	55^{99}	671^{88}
	1982	111^{99}	1343^{88}
	1981	68^{00}	816^{00}
	1979	68^{00}	816^{00}
	1978	91^{99}	Limited
Chateau Pichon Lalande	1983	31^{99}	383^{88}
	1982	44^{00}	528^{00}
	1970	111^{99}	Limited
Chateau Lynch Bages	1983	19^{19}	230^{28}
	1982	31^{99}	383^{88}
	1970	71^{99}	863^{88}
Ch. Duhart Milon Rothschild	1982	22^{39}	268^{68}
Chateau Haut Batailley	1983	11^{19}	134^{28}
	1982	19^{19}	230^{28}
Chateau Grand Puy Lacoste	1982	27^{19}	326^{28}
Chateau Haut Bages Liberal	1983	11^{99}	143^{88}
	1982	15^{99}	191^{88}
MARGAUX			
Chateau Margaux	1983	63^{99}	767^{88}
	1982	79^{99}	959^{88}
	1981	60^{00}	720^{00}
	1979	68^{00}	Limited
	1978	84^{79}	1017^{48}
Pavillon Rouge	1985	19^{99}	239^{88}
	1982	19^{99}	239^{88}
Chateau Giscours	1982	19^{99}	239^{88}
Chateau Prieure Lichine	1983	14^{39}	172^{68}
	1982	14^{39}	172^{68}
Chateau Dissan	1983	18^{39}	220^{68}
Chateau Boyd Cantenac	1983	13^{59}	163^{08}
Chateau D'angludet	1983	13^{59}	163^{08}
Chateau Lagurgue	1983	11^{19}	134^{28}
Chateau DuTertre	1983	11^{99}	143^{88}
ST.ESTEPHE			
Chateau Cos D'Estournel	1983	19^{99}	239^{88}
	1982	47^{99}	575^{88}
Chateau Montrose	1970	59^{99}	Limited
	1961	140^{00}	Limited
Chateau Calon Segur	1982	31^{99}	383^{88}
Chateau Chambert Marbuzet	1983	8^{79}	105^{48}
Chateau Les Ormes de Pez	1983	9^{59}	115^{08}
	1982	13^{59}	163^{08}
Chateau Meyney	1983	10^{39}	124^{68}
	1982	13^{59}	163^{08}

CHATEAUX	VINT	BOTTLE	CASE
POMEROL			
Chateau Petrus	1983	119^{99}	1439^{88}
	1982	319^{99}	3839^{88}
	1981	132^{00}	1584^{00}
Chateau Trotanoy	1982	79^{99}	959^{88}
	1981	31^{99}	Limited
Chateau Certan de May	1982	71^{99}	863^{88}
La Fleur	1983	39^{99}	479^{88}
Le Conseillante	1982	35^{99}	431^{88}
Petit Village	1982	31^{99}	Limited
ST. EMILION			
Chateau Cheval Blanc	1983	47^{99}	575^{88}
	1982	91^{99}	1103^{88}
	1979	44^{79}	Limited
Chateau Ausone	1983	71^{99}	Limited
Chateau Canon	1983	23^{99}	287^{88}
Chateau Figeac	1982	31^{99}	383^{88}
La Dominique	1983	13^{59}	163^{08}
Pavie	1982	21^{39}	259^{08}
Clos de Jacobins	1982	19^{99}	239^{88}
Balair	1983	19^{99}	239^{88}
L'Angelus	1983	15^{99}	191^{88}
Cadet Piola	1983	13^{59}	163^{08}
	1982	15^{99}	191^{88}
Soutard	1985	15^{19}	182^{28}
	1982	15^{99}	191^{88}
Chateau Larmande	1982	14^{39}	Limited
Latour du P'in Figeac	1982	11^{19}	Limited
Couvent des Jacobins	1982	11^{19}	Limited
Dassault	1983	9^{59}	115^{08}
SAUTERNES			
Chateau Yquem	1983	750M 159^{99}	1919^{88}
		375M 88^{79}	2130^{96}
Chateau Yquem	1980	750M 76^{00}	Limited
		375M 39^{99}	Limited
Chateau Gillete	1959	750M 103^{99}	1247^{88}
De Fargues	1983	750M 75^{19}	902^{28}
		375M 38^{39}	460^{68}
Chateau De Fargues	1980	750M 36^{00}	432^{00}
Chateau Rieussec	1983	750M 39^{99}	479^{88}
		375M 21^{59}	518^{16}
Chateau Raymond Lafon	1983	750M 36^{00}	432^{00}
		375M 19^{20}	460^{80}
Chateau Sigalas Rabaud	1983	750M 17^{59}	211^{08}
Chateau Suduiraut	1983	375M 15^{19}	364^{56}

CHATEAUX	VINT	BOTTLE	CASE
Chateau Climens	1983	750M 27^{19}	326^{28}
		375M 14^{00}	336^{00}
Chateau La Faurie Peyraguey	1983	750M 23^{99}	Limited
	1981	750M 14^{39}	172^{68}
Chateau Guiraud	1983	375M 12^{79}	306^{96}
GRAVES			
Chateau Haut Brion	1982	79^{99}	959^{88}
	1979	59^{99}	719^{88}
	1978	79^{99}	Limited
Chateau Lamission Haut Brion	1982	63^{99}	767^{88}
	1981	39^{99}	479^{88}
Chateau Latour Haut Brion	1982	39^{99}	479^{88}
Domaine de Chevalier	1982	27^{99}	335^{88}
Chateau La Louviere	1983	10^{39}	124^{68}
	1982	10^{39}	124^{68}
MEDOC			
Chateau Poujeaux	1982	12^{79}	153^{48}
Chateau La Lagune	1983	14^{39}	172^{68}
	1982	31^{99}	383^{88}
Chateau Chasse Spleen	1983	11^{99}	143^{88}
Chateau Potensac	1983	7^{99}	95^{88}
	1982	12^{79}	153^{48}
Chateau Lanessan	1982	11^{19}	134^{28}
Chateau Latour Carnet	1982	10^{39}	Limited
Chateau Fourcas Hosten	1982	8^{79}	105^{48}
Chateau Larose Trintaudon	1983	6^{39}	76^{68}
	1982	7^{99}	95^{88}
Chateau La Tour de By	1982	7^{99}	95^{88}
Chateau Patache Daux	1983	6^{39}	76^{68}
Chateau Coufran	1982	7^{99}	95^{88}
Chateau Sociando Mallet	1983	12^{79}	153^{48}
ST. JULIEN			
Chateau Leoville Lascases	1983	26^{39}	316^{68}
	1982	55^{99}	671^{88}
Chateau Ducru Beaucaillou	1983	23^{99}	287^{88}
	1982	55^{99}	671^{88}
Chateau Gruaud La Rose	1983	19^{99}	239^{88}
	1982	36^{79}	441^{48}
	1981	18^{88}	220^{68}
	1978	23^{99}	287^{88}
	1970	55^{99}	Limited
Chateau Talbot	1983	14^{39}	172^{68}
	1982	22^{39}	268^{68}
Chateau Leoville Barton	1982	26^{39}	316^{68}
	1970	59^{99}	Limited
Chateau Langoa Barton	1982	19^{19}	230^{28}
Chateau Beychevelle	1982	26^{39}	316^{68}
Chateau Branaire Ducru	1982	26^{39}	316^{68}
Chateau Gloria	1983	8^{79}	105^{48}
	1982	14^{39}	172^{68}
Chateau Leoville Poyferre	1983	15^{99}	191^{88}
	1982	23^{99}	287^{88}

Minimum Purchase-12 Bottles assorted-May assort from 1,000 different wines from our racks

We reserve the right to limit quantities. Not responsible for typographical errors.

Vinnin Sq. Liquors
371 Paradise Road (Rte. 1A)
Swampscott • 598-4110

Rapid Liquors
171 Main St. (Rte 28)
Stoneham • 438-0595

Lynnway Liquors
701 Lynnway
Lynn • 599-5333

All prices quoted for 750M unless otherwise noted

Let us assist you in setting up your wine cellar

375M are 24 bottles to the case

McGovern

(Continued from Page Eight)

The senator says environmental issues are one of her priorities. According to an aide, McGovern worked extensively on the solid waste disposal bill, which is now a law in Massachusetts. She also released a policy report called Environmental Challenge, a comprehensive report dealing with such things as acquisition of open space, harbor pollution and wetlands protection, the aide said.

The Environmental Lobby of Massachusetts named McGovern the 1987 "Legislator of the Year" for her efforts.

She's been involved in legislation to modernize the court system in Massachusetts. It will enable the judicial branch of government to deal more efficiently with its case load, McGovern said.

These broad-based policy initiatives affect her district, McGovern said.

But her involvement in those issues doesn't remove her from the local scene, she said. McGovern says she's very visible in the communities and she holds office hours in Andover once a month. "I try to be as responsive as I can to the town," she said.

While admitting that she must balance her time between her district responsibilities and her duties as chairwoman of the Ways and Means Committee, McGovern says it is possible. "I try to balance the needs of the state with the needs of the district...and I think most of the time it balances very well."

Gets Grant

Emmanuel College in Boston was recently awarded a $50,000 challenge grant from the Amelia Peabody Foundation, Boston, which will allow the college to equip a new state-of-the-art computer laboratory. It will be matched on a dollar-for-dollar basis by the college within the next 18 months.

In addition, Emmanuel College has also received a $15,000 grant from the Shawmut Charitable Foundation toward the cost of renovating classrooms.

Emmanuel College, founded in 1919 as the first Catholic college for women in New England, has a strong tradition of educational excellence, offering quality liberal arts and career programs to women undergraduates and to women and men through adult learning and graduate programs.

Melahn

(Continued from Page Eight)

"When you get older you have a hard time fighting through all the complex forms of bureaucracy. I think it's very important to have someone (on senatorial staff)...who could specialize in this area."

Visiting local senior centers recently, Melahn said "The impression I get from (the elderly) is that they'd like some attention. They get all kinds of promises that all kinds of money will be thrown at them but what I think they'd like is just a little TLC...tender loving care from their state senator."

But even if Melahn falls short in the election, one of his major goals will still have been accomplished.

The current domination of Democrats in the state house "is very bad for the state," he said. "Good government comes from good competition. What we now have in Massachusetts is basically a one-party system.

When Parents Are Ill

The burden falls on you, and you're not ready.
Not ready to provide more care.
Not ready for more responsibilities.
Not ready to imagine their death.

Help is available.

Merrimack Valley
Counseling Associates
211 Broadway, Methuen
687-4383

Opening
October 31st
and
Better than Ever!

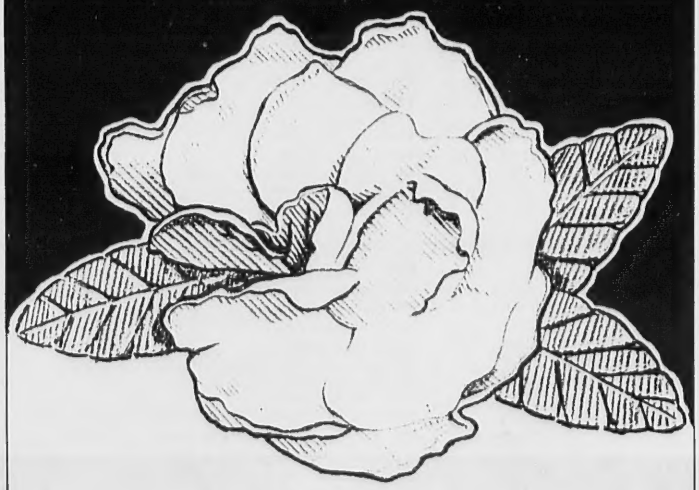

boutique Gardenia

90 Main Street • Andover, MA 01810
(508) 470-2487
Hours: Mon-Sat 10-6

DIAMOND
ANNIVERSARY RING
A BAND OF ETERNAL LOVE

Paula Says:

Guaranteed LOWEST PRICE

1/5 ct.	Compare at $500	$250
1/2 ct.	Compare at $995	$495
1 ct.	Compare at $1500	$795

Royal Jewelers, Plus...
a jewelry store and more
493 ESSEX ST., DOWNTOWN LAWRENCE

Open Late Thursday & Friday Evenings • Validated Parking Behind Store
Your Stereo Source Since 1948 Use Our Convenient Lay-away Plan

Local Actors In 'Wizard'

Almost 100 actors from the area are preparing for the Andover Theatre Company's production of "The Wizard of Oz" on Nov. 4, 5, 11 and 12 and a matinee on Nov. 6. The play is being presented to celebrate the 50th anniversary year of the 1939 classic movie that starred Judy Garland as Dorothy who traveled to the imaginary city of Oz with three companions (the Lion, the Scarecrow and the Tin Man) confronting witches, munchkins, winged monkeys and the magical wizard of Oz himself.

Dorothy is being performed by Laura Fallon of Andover. Other members of the cast include Andover residents Jonathan Cohen, Peter Nowell, Ben Pascucci and Jane Vondell, Bill Davis and Maribeth Hinderer of North Andover, Dennis Lorne of Lawrence and Stephen Turner of Reading. Actors from Amesbury, Bradford, Lawrence, Methuen, North Reading and Reading round out the cast. The play is directed by James Girgenti of Lawrence.

Tickets can be obtained in Andover from The Butler's Pantry, Barnard Street, and the Department of Community Services office in Town Hall, Bartlet Street, and in Tewksbury from Tempest, 1215 Main St.

For ticket information or group sales, contact John Zipeto, Canterbury Street, Andover.

This extravaganza is the first in the 1988-89 series of productions by the Andover Theatre Company, which operates in conjunction with the Department of Community Services.

Red Cross Volunteers

The disaster services team of the Greater Lawrence chapter of the American Red Cross is looking for volunteers. The team covers Andover, Lawrence, Methuen, North Andover and Salem, N.H., providing assistance to disaster victims and first aid coverage for qualified events.

A knowledge of first aid or a willingness to learn is required. All necessary training will be provided. For further information, contact the chapter at 430 North Canal St., Lawrence.

Quality Handmade
— ORIENTALS —
Direct from the Orient!

Chinese 90 Line ..... from $350
6 x 9 Indian ..... from $480
8 x 10 Exquisite Chinese 90 Line ..... from $1800
9 x 12 Needlepoints and More ..... from $2300
* A new line of dhurries now in stock.

BROADLOOM: our specialty with over 30 years of dependable service. We have the finest selection of wool berbers and imported prints available. Prices range from $24.99 to $89.99 installed with padding.

BeaconCarpets
Confidence in carpets for over two generations.

North Chelmsford The Mill, 73 Princeton Street **251-9715**
Open Monday thru Friday 10-6, Thursday 10-9, Saturday 10-5, Sunday 12-5

We're Growing...

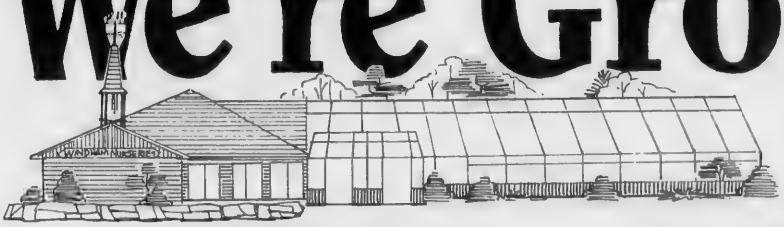

We're constructing a big beautiful new greenhouse where we will be featuring the area's widest selection of quality indoor foliage and flowering plants. So stop by this week for great savings on our present selection, because we need to make more space.

We Need the Space, so the Savings Go to You.

All TREES & SHRUBS
25% OFF

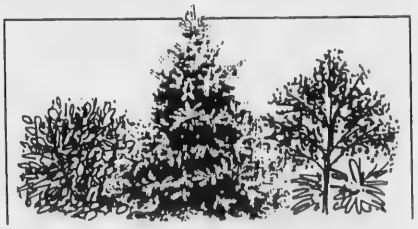

TOP SIZE DAFFODILS & NARCISSI
20 VARIETIES
10 for $8.99
40 for $34
100 for $75

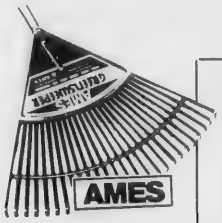

GREENSWEEP PLASTIC RAKE
Reg. $9.95 $7.95

BAMBOO LAWN RAKE
Reg. $5.49 $3.95

KELLER® CONTRACTOR QUALITY WHEELBARROW
$79 Reg. $119
Some Assembly Required

Windham nurseries

Windham, N.H. Exit 3 off I-93, Right on Rte. 111, Left at Blinker (603) 893-7155 / Open 7 Days

They're On The Other Side Of The Teacher's Desk

First-Time Faculty Get Lessons Of Their Own

By Julie M. Barry

For the first time in their lives, John Harnois and Guy LoConte are going to school to teach, not to learn.

But they say making the move from college into the working world hasn't been a problem for the two new faculty members in the Andover school system.

Harnois, a music teacher, and LoConte, a guidance counselor, are both working in their chosen field for the first time.

Harnois, 23, received his bachelor's degree in music education and performance last May from Ithaca College. He teaches students in the elementary and middle schools how to play string instruments—violin, viola and cello.

"The biggest thing I learned from my college education is that I still have to learn," Harnois said. "And, I think my college education gave me the tools to learn."

The knowledge gained from actually teaching is much different than from college courses, Harnois said. "The experience of a job is nothing that you're taught.

"The fundamentals and teaching methods emphasized in college don't prepare a new teacher to deal with real life teaching situations. What they teach you is too idealistic," he said, because often a student doesn't follow the step-by-step process taught in college.

A summer internship working with emotionally disturbed children gave Harnois his first dose of the real world. He says he asked the students what songs they wanted to sing in choir...but received no answer.

"That experience gave me the insight, that I better think about what to do, if kids didn't go along with what I'd planned," Harnois said.

Individual student pacing and retention of knowledge and dealing with parents and school administrations are all issues that come up frequently in the world of teaching, but are difficult to teach at college, Harnois said.

Talking with professors and personal experience through internships helped Harnois create his own ideas on how to deal with unexpected situations, he said.

No matter what happens, Harnois said, "I know what the end result should be...I have to be confident that I can get to that end."

While admitting he was somewhat nervous in his first class, Harnois said, "I never felt like I couldn't do it."

LoConte, a newly hired guidance counselor at Andover High, received his bachelor's degree in history from the University of Massachusetts at Amherst and his master's degree last June from Suffolk University in the counseling and human relations program. He is certified in school counseling.

LoConte has on-the-job experience. He was an intern at Lynnfield High School for one year during his graduate study program. While there are minor variances from school to school — like scheduling procedures, he said, the major counseling aspect is the same. And, he said, his adjustment at Andover High has been smooth.

His age, 25, is advantageous, LoConte said. "A lot of times, students can relate their problems easier to someone younger."

The majority of Andover High students go on to college. LoConte, fresh from college himself, can relate to students pursuing that option. "I'm not too far removed from the process they're going through," he said.

Still, there are many students who are not yet faced with post-high school decisions. Many of his students are freshmen. "It's good because we're both getting oriented to the school."

LoConte deals with students on a one-on-one basis, a situation he says he enjoys. "The kids are just themselves, and they're very honest," he said. "I'm amazed at the diversity of kids; it makes it fun for me."

So far, LoConte says his main efforts have been aimed at getting acquainted with the students (about 225) assigned to him.

To get to know the kids outside of class, he said he's planning on getting involved with the track team.

Twenty-five-year-old guidance counselor Guy LoConte, new at Andover High this year, says his age is a plus. 'A lot of times, students can relate their problems easier to some one younger.'

John Harnois, a May graduate of Ithaca College, teaches Jennifer Blongiewicz, left, and Greg Jelson, Sanborn Elemen tary students, the basics of the violin. 'The biggest thing I learned from my college education is that I still have to learn,' Harnois says.

Discounts on performances, plays and movies. Now that's entertainment.

Take advantage of special investment opportunities available to members only.

At 55, we give you something more to bank on.

Bank of Boston's Portfolio 55. It's just for people 55 or older who want to get the most out of banking. With the Portfolio 55 program you'll save on everything from NOW Accounts to U.S. travelers checks. You'll even earn higher rates on investments.

Fantastic plastic. Pay no fee on a Gold MasterCard for the first 6 months, then half the regular fee.

Savings are a safe bet with our safe deposit boxes. $10 off the first year.

Plus, you get a portfolio of discounts on dining and travel for special savings around town and all over New England.

Savings to whet your appetite with our discount dining program.

To qualify, just open a Portfolio 55 Now Account and maintain $10,000 in almost any combination of deposit accounts. If you are over 55 no other bank can offer you more. For more information, mail in the coupon or call us at 1-800-638-5255.*

We go out of our way to help you save when you go away. No fee on travelers checks.

Portfolio 55.
A whole new age in banking.

Please send me complete details on Bank of Boston's Portfolio 55 Program.

Name _____

Address _____ City _____

State _____ Zip Code _____ Day Phone _____

I am a Bank of Boston customer

Mail to Bank of Boston, P.O. Box 236, Holliston, MA 01746

AT 10/20

BANK OF BOSTON

Put our strength to work for you.

*Call Monday–Friday 8 AM–8 PM. © 1988. The First National Bank of Boston. Member FDIC.

Phillips To Host Open House

Phillips Academy will host its third annual Day Student Day, an open house for prospective day students and their families, on Sunday beginning at 2 p.m. in Kemper Auditorium. Local students and their families will act as co-hosts with the admission office, greeting the more than 200 guests expected.

Headmaster Donald McNemar will be joined by Dean of Admission Jeannie F. Dissette in welcoming residents of the five communities surrounding the academy eligible to send students as day enrollees: Andover, Lawrence, Methuen, North Andover and North Reading. This year there are 272 day students, 22 percent of the student body.

The program will continue with a panel of academy faculty, administrators and students speaking and answering questions on admission, financial aid, academics, special programs and exchanges, athletics, social and logistical issues.

Activities conclude with light food and soft drinks. Tours of the newly renovated and expanded Oliver Wendell Holmes Library will be available in the late afternoon. The program is co-sponsored by the PA admission office and the Merrimack Valley Andover/Abbot Association.

A relief pitcher is allowed eight warm-up pitches when he comes into a baseball game.

"What's So Funny"
Balloon Bouquets
Clown, Tux, Grim Reaper, Gorilla
681-0532
Birthdays •Get Wells •New Borns
•Decorating •Promotions
•Anniversaries •Parties
•Holidays
Visit our store at:
34 Brookfield Street
Lawrence MA 01843

PA Seniors Named Semifinalists

Two seniors at Phillips Academy were named semifinalists in the 1989 National Achievement Scholarship Program for Outstanding Negro Students.

Kent A. Strong, son of Dr. and Mrs. Peter E. Strong of Detroit, Mich., and Michelle A. Young, daughter of Mr. and Mrs. Frank A. Young of Brooklyn, N.Y., will have the opportunity to continue in the competition for approximately 700 Achievement scholarships, worth about $3 million, to be awarded next spring for college undergraduate study. Achievement scholarships are financed by grants from 185 sponsor organizations and contributions from a large group of company and individual donors.

Strong is a varsity crew and swim team member. He is also a member of the debating team, the student constitution committee, the Afro-Latino American Society, vice president of the Political Economy Club and editor of its newsletter. He is also a tutor.

Young is president of the Afro-Latino American Society and a staff member of its publication, Palas, a member of the Los Amigos society, the Gospel choir, the political economy club, the OxFam committee and the South Africa committee. She is also a tutor.

Some 1,500 semifinalists were designated from among over 80,000 black students who requested consideration in the program when they took the PSAT/NMSQT in 1987.

Semifinalists must advance to the finalist level of the competiton in order to receive further consideration. To become finalists, they must have consistently high academic records throughout secondary school, receive the endorsement and recommendation of their schools, confirm their qualifying performance on a second test and complete an application giving detailed information about their scholastic and extracurricular accomplishments, plans and goals.

The achievement scholars named in 1989 will bring the program's 25-year total to over 13,000 outstanding black students who will have won scholarships valued at $41 million.

Steve Says:
Beach Time
Drive Time
Show Time
Big Time
Dive Time
On Time
Party Time
Dinner Time
Day Time
Night Time
Good Time
Your Time
Any Time
HEUER TIME
Matte black stainless steel and gold-plated bracelet. Uni-directional turning bezel. Mineral glass. Water-resistant to 660 feet. Swiss quartz technology.
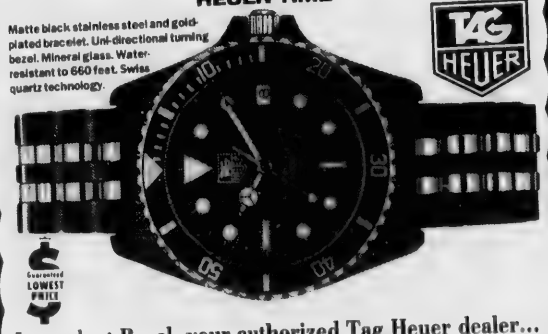
TAG HEUER
Guaranteed LOWEST PRICE
In stock at Royal, your authorized Tag Heuer dealer...
Royal Jewelers, Plus...
a jewelry store and more
493 ESSEX ST., DOWNTOWN LAWRENCE
Open Late Thursday & Friday Evenings • Validated Parking Behind Store
Your Jewelry Source Since 1948
Use Our Convenient Lay-away Plan

St. A's Students Of Month

St. Augustine's School announced its "students of the month" for September. They were selected by the faculty on the basis of attitude, achievement and Christian fellowship.

They are Daniel Bellacqua, Kaitlin Hickey, Heidi Black and Sean Meaney, kindergarten; Patrick Morrissey and Nate Vantzelfde, first grade; Melissa Makarewicz, Michael O'Neill, Stephen Arsenault and Elizabeth Flood, second grade; Caitlin Marino and Amy Carberry, third grade; Matthew Corbin and Bryan Murphy, grade four; Severin deValence and Elizabeth Lee, fifth grade; Jennifer Roy and Andrew Kay, sixth grade; Ted O'Brien and Christine Delise, seventh grade; and Shawn MacMaster and Heather Sullivan, eighth grade.

The flag of Denmark is the oldest unchanged national flag in existence, dating back to the 13th century.

Countryside by S Bent & Bros
OLD FASHIONED COUNTRY CHARM AND VALUE!
PERFECT FOR YOUR HOME TODAY.
It's as if you stepped back in history and wandered through a New England countryside of an America past. That's the look your dining area will take on when you discover this charming setting by famous S. Bent & Bros. Masterfully crafted in sturdy ash and authentic in every detail, it promises years of enjoyment and dining pleasure. You'll get a unique ten-year warranty. Come in now!

20% Off Retail
Side Chair $259
Arm Chair $299
Oval Table $739
ELIZABETH DYER
FURNITURE
40 Newburyport Turnpike, Rowley, MA 01969 887-8811 948-7376

Boutique TONI
Your Full-Service Silk Floral Boutique
SALE!
Help us make room for Christmas
Save on merchandise storewide
Now thru Oct. 31
2 Elm Square 475-9652 Andover
Interior Landscaping
Delivery
We make house calls
Hours: Monday through Saturday
9:00 to 5:00
or by appointment

The Raytheon people of Andover. Doing America proud.

All in all, there are 6,600 Raytheon employees at Andover. Building the most reliable air defense systems in the world.

So reliable, that this facility has been selected as a "Certified Contractor" by the U.S. Government. It's a unique distinction. It means the U.S. Army has reduced its on-site inspections at Andover.

Because we deliver on schedule.

And we exceed the Army's reliability standards.

The Army has even asked us to write up quality guidelines for other defense contractors.

Stringent quality control is fundamental at Raytheon.

Hiring the best people we can find is fundamental, too. We've found and hired thousands of them in New England.

Thank you, Andover.

You've done us proud.

Raytheon

Where quality starts with fundamentals

This is one of a series of messages describing the activities of Raytheon in Massachusetts. If you'd like to know more about what we do in electronics, aviation, appliances, and industry services, write for our latest Annual Report. Raytheon Company, 141 Spring Street, Lexington, MA 02173. An Equal Opportunity Employer

The pointed upper lip of the black rhinoceros grasps and picks up small objects almost as deftly as a hand.

Andover High's marching band is made up of, first row, left to right: Kim O'Neill, Karlene Anderson, Lynda Banzi, Brenda Buschmann, Maureen Mitchell, Julie Shea, Alice Park, Sue Boush; second row, Jo Li, Kathy Ciaccia, Ken Gable, David Lewin, Chris Brouady, Peter Ikemoto, Geoff Schaake, Philip Birkby, Jennifer Enos, Chung Frishman, Laurie Pelletier, Holly Donahue, Jennifer Thomson; third row: Erika Haley, Tim Hughes, Mark Balboni, Joey McLean, Doug Cullen, Brad Litchfield, Ben Medler, Ben Dawson, Chuck Edgerly, Kurt Ballow; fourth row, Suzanne Gemmell, Matt Zipeto, Kerry Galvin, David Frobur, Jennifer Welty, Diane Bohaker, Amanda Witman, Rob Norris. Not present were Ayanna Spriggs, Eric Milne, Matt Persing, Gail Roberts, Alaina Schraeder, Mike Sintros and Rachel Zenofsky.

AHS Hosts Band Competition

The Andover Golden Warriors Marching Band is co-hosting its third annual high school marching band competition with the Haverhill High School Marching Band on Sunday, starting at 1 p.m. at the Eugene V. Lovely Field at Andover High School.

Adhering to the rules and regulations of the New England Scholastic Band Association are 17 bands from southern New Hampshire and eastern Massachusetts competing in five divisions. Divisions I-IV are determined by the number of playing members in a unit. Andover, with its 38 playing members, is in Division II (34-39). The fifth division, the medals division, is scored for ratings, not ranking, which determines whether a bronze, silver or gold medal will be warded for a band's performance. Any band of any size may compete in the medals division. Haverhill will compete in this division.

The other competing bands are: Lawrence (medals); Bishop Feehan, Watertown (I); Triton Regional, Methuen, Dedham, Portsmouth, N.H., Melrose

(Continued on Page 18)

a large oak tree can give off almost 30,000 gallons of moisture a year.

Steve Says:

A BREAKTHROUGH OF UNBELIEVABLE DIMENSIONS.

ZOOM COMPACT CAMERA

YASHICA SAMURAI
ZOOM COMPACT SLR CAMERA
It's Unbelievable!
Guaranteed LOWEST PRICE
Only
ROYAL'S INTRODUCTORY SALE $299

- Unique vertically shaped design for one-handed operation.
- High-speed 3X power zoom lens for wide angle to telephoto.
- "Double 35mm" format for twice the number of shots per roll.
- Automatic everything: auto-focus, auto-exposure, auto-flash, auto-load, advance, rewind and auto-date.

Royal Jewelers, Plus...
a jewelry store and more
493 ESSEX ST., DOWNTOWN LAWRENCE
Open Late Thursday & Friday Evenings • Validated Parking Behind Store
Your Camera Source Since 1948 Use Our Convenient Lay-away Plan

CHD

CHEEVER HOUSE
DECORATION

most recently published work:

HOUSE BEAUTIFUL
September 1988

BETTER HOMES AND GARDENS
Window and Wall Issue
October 1988

INTERIOR VISIONS
Great American Designers and the Showcase House

new location
96 MAIN STREET
ANDOVER
(508) 475-4931

The Law Firm Of
ASOIAN & TULLY P.C.
Is Pleased To Announce That
John D. Franchitto
and
Barbara J. Griffin
Have Become Associated With The Firm

Richard G. Asoian
Mark E. Tully
Robert W. Lavoie
Aaron A. Gilman
Arlene M. Keating
Arthur J. McCabe, II
Nicholas J. Chapman
Robert J. Hundertmark
Anthony Delyani
John D. Franchitto
Barbara J. Griffin

12 Essex Street
Andover, Massachusetts 01810
(508) 475-9100
(617) 942-0932

(Political Advertisement) (Political Advertisement) (Political Advertisement)

Question 4's electricity shutdown would be expensive – economically and environmentally

ECONOMIC COSTS

Question 4 would:

Cut off nearly 20 percent of our in-state power supply – forcing expensive power shortages.

Our state already faces the prospect of serious electricity shortages this winter.

Question 4's shutdown would cut off over 4 billion kilowatt-hours of electricity annually – nearly 20 percent of our in-state power supply – and make our electricity supply problems even worse.

Cost taxpayers and ratepayers billions of dollars.

If Question 4 passes, the State of Massachusetts would have to pay for the arbitrary shutdown of the power plants.

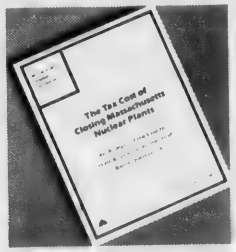

These huge costs would be paid by Massachusetts taxpayers.

A September 1988 Massachusetts Taxpayers Foundation study concluded that: "Likely compensation to the plants' owners would be somewhere between $1.3 and $2.1 billion. The annual carrying costs... would put a $150 million to $250 million a year dent in state and local budgets for each of the next 20 years – a total fiscal impact of $4 billion."

In addition, electricity rates would rise to pay for the high costs of replacement power.

Cause thousands of Massachusetts workers to lose their jobs.

Question 4's shutdown would cause the more than 1,000 men and women who work at the plants to immediately lose their jobs.

The increased electric bills and taxes that would result from the shutdown would increase business costs and damage our state's economy – putting thousands of other Massachusetts jobs at risk.

ENVIRONMENTAL COSTS

Question 4 would:

Increase oil and coal burning: adding as much as 44 million pounds of sulfur dioxide and 7 billion pounds of carbon dioxide into the air every year.

If our state's nuclear electricity plants are closed, most of the replacement power would come from oil and coal plants.

By forcing this switch to oil and coal burning, Question 4 would add to already serious air and water pollution problems – including ozone pollution, acid rain, and the global warming Greenhouse Effect.

Increase Acid Rain.

Sulphur dioxide pollution is a major cause of acid rain – which is destroying our lakes and streams, and agricultural and forest resources.

Question 4 would lead to increased sulfur dioxide pollution, making our acid rain problems even worse.

Add to the Greenhouse Effect.

By forcing a switch to oil and coal, Question 4 would increase the carbon dioxide emissions that are creating the global warming Greenhouse Effect – a problem which could have worldwide environmental impacts.

As the *Boston Globe* stated in an August 15, 1988 editorial: "If (Massachusetts' nuclear electricity plants) were replaced by fossil-fuel plants the emission of gases that cause acid rain, as well as the warming of the atmosphere would be increased by 15 percent – at a time when every effort should be made to reduce such emissions."

Question 4 would permanently shut down the generation of electric power by Massachusetts' nuclear electricity plants.

NO on 4 Committee
Partial list of over 55,000 members

Paul Tsongas
Former U.S. Senator
Massachusetts

Dr. Paul Gray
President, Massachusetts Institute of Technology

Melvin First
Professor, Environmental Health Engineering
Harvard School of Public Health

Paul A. Samuelson
Nobel Laureate in Economics
Massachusetts Institute of Technology

Dr. Sheldon Glashow
Nobel Laureate in Physics
Harvard University

Sister Mary Caritas
President,
Mercy Hospital

Guy W. Nichols
Chairman, Woods Hole Oceanographic Institution

Margaret St. Clair
Former Secretary of Energy
Commonwealth of Massachusetts

Vote NO on 4
Stop the Shutdown

Paid for by NO on 4 Committee, Thomas R. Kiley, Treasurer
105 Charles St., Boston, MA 02114

Dr. A.M. Cormack
Nobel Laureate in Medicine
Tufts University

Arthur R. Osborn
President
Massachusetts AFL-CIO Council

Dr. Percy W. Wa[illegible]
Past President
Massachusetts Medical Society

[illegible]

Band

(Continued from Page 16)

(III); Malden, Beverly (IV). Band programs are from seven to 11 minutes long.

At the end of competition, a marching band exhibition will be given by the University of Lowell.

The Andover marching band, under the direction of Marc Keroack, band director for five years, assisted by Mark Sanchez, will perform "Strike Up the Band," a Streisand medley and "Capricorn Moon."

Other people involved with the Andover performance are Bob Mulvanity, drill designer; Brian Dollard, drill instructor; Joe McFarland, assistant drill instructor; Rich Rigolini, color guard instructor; Peter Furnari, percussion instructor; and Jim Butka, student teacher.

Sue Boush and Kim O'Neill are drum majors; Jo Li is color guard captain. Solos are by Ken Gable on alto sax, Chris Brouady on trumpet, Chuck Edgerly on baritone and O'Neill on trumpet.

The Andover band brought home the "gold" last year as the Division I champions. "This year's band may even be better than last year's Division I championship band. They have the potential," Keroak said. "Because we had an increase in size—now we're in Division II—we expect our competition to be more challenging than last year's. Our main objective, as in years past, is to develop our highest potential, no matter what the results."

Joe Leary, Haverhill's band director for nine years, has been preparing the Haverhill band to perform "Payload," "How do you keep the Music Playing?," "Sweet Georgia Brown" and "Since I Fell for You."

The professional staff working with Leary and his band includes Lynne Jeffries, color guard instructor; Stephanie Schiavoni, percussion instructor; and Brian Jeffries, drill design.

Amy Papaioanou and Rachel Swartz are drum majors. Kelly Baker, Jennifer Rodrigues and Melanie Sullivan are color guard captains. Solos are by Dan Griffin and James Lacefield on trumpet, Papaionanou on tenor sax, Lesley Richardson and Antigone Simmons on clarinet.

Leary says he feels good about the band "having a very successful trip to Disney World, Fla., last year. We're looking forward to a successful, rewarding year this year."

Arrangements for this competition, which benefits the Andover and Haverhill bands, are under the direction of the Andover and Haverhill High band associations. Tickets are available from and members or at the competition.

The high level of concentration needed by each band is put to the test during competitions. There are five judges to arrive at a score for each band. Two judges walk around the field among the performers, using tape recorders to comment on the execution of a band's performance in sections and as a unit.

At the end of each performance, a closing statement is made on tape, scores marked down on paper and the five judges pass in their scores, the sheets are collated and the tabulator estimates the score. Each band learns the results when the awards are presented. The taped critiques benefit a band's future performance.

Andover High's marching band brought home a first-place medal in Sunday's Portsmouth/Dover Invitational. Marching for the first time this year in Division II, the band earned 74.6 points.

School Of Montessori Holds Fair

The Andover School of Montessori, 180 Main St., North Andover, will hold its holiday marketplace Saturday, Nov. 19, from 10 a.m. to 4 p.m. at the North Andover Middle School.

Participating from Andover is Carol Ommundson of 52 Salem St; and from North Andover, Jean and Ruth Lafond, Elaine Augeri, Suzanne Belhazy-Kovacs, Sandy Andreoli, Anne Ritchie, Carol Morin, Marion Shurmann, Michael Failla, Lois Waller and Peggy Thurston.

The fastest stock rise in history occured December 10, 1985, when a share of Pennzoil went from 19-3/4 to 83..

ANDOVER VILLAGE NURSERY SCHOOL

Still accepting applications for 1988-1989 School Year. Openings for 4 day program for children who are 4 years old.

For more information please call Gerry Deyermond Membership

475-2673

475-6152

LAW OFFICES

Caruso & McLellan

One Elm Square
Andover, MA 01810

475-6700

Peter J. Caruso, Esq.
David L. McLellan, Esq.

Once you have experienced Mohair, anything else leaves you cold.

Irish color and texture is beautifully exemplified in this magnificent natural mohair and wool jacket from Donegal Design.

Threads of IRELAND

FASHION IMPORTS

24 Chesnut Street
Andover, Mass. / Tel.474-0780

Paula Says:

½ OFF

Diamonds
Diamonds
Diamonds
Diamonds
Diamonds
Diamonds
Diamonds
Diamonds

All Diamond Earrings & Pendants

½ OFF LIST PRICE

1/2 ct. NOW $149

1/2 ct. NOW $349

3/4 ct. NOW $599

Royal Jewelers, Plus...
a jewelry store and more

493 ESSEX ST., DOWNTOWN LAWRENCE

Open Late Thursday & Friday Evenings • Validated Parking Behind Store

Your Jewelry Source Since 1948

Use Our Convenient Lay-away Plan

Marching Band Takes First

The Andover Golden Warriors Marching Band brought home an impressive win from Sunday's Portsmouth/Dover Invitational. Competing for the first (marching) time this year in Division II, they earned a first place medal (74.6 points), best drum major (Sue Boush and Kim O'Neill), best percussion (Diane Bohaker, David Froburg, Kerry Galvin, Suzanne Gemmell, Rob Norris, Matt Persing, Gail Roberts, Jennifer Welty, Amanda Witman and Matt Zipeto) and best music.

"Compared to last year's first performance, we are in better shape with this year's first performance. I know that our competition with North Reading will be close all year. I hope the kids will continue to work hard," said Andover's band director, Marc Keroack.

Other bands competing in Division II were Woburn, North Reading and Dover. All these bands will be among those in Division II competing in the championship finals at Boston University's Nickerson Field on Sunday, Nov. 6.

Andover will perform at Andover this Sunday and at Triton on Sunday, Oct. 30.

West Elects Council

West Middle School recently held elections for student government officers.

The new president is Jennifer Batts, daughter of Mr. and Mrs. James Batts of 16 Argyle St.

The sixth-grade vice president is Glen Siniawski, son of Mr. and Mrs. Michael Wax of 2 Joseph St.; seventh grade, Amy Cohen, daughter of Mr. and Mrs. Roger Cohen of 10 Joseph St.; eighth grade, Rejji Hayes, son of Mr. and Mrs. Charles Hayes of 5 Clark Road.

Julie Gediman, daughter of Mr. and Mrs. Barry Gediman of 32 Algonquin Ave. was elected treasurer, and Joanna Moynihan, daughter of Dr. and Mrs. Robert Moynihan of 15 Geneva Road, was elected secretary.

Childhood Center Festival

The Early Childhood Center at Shawsheen will hold its fifth annual apple festival Saturday from 10 a.m. to 2 p.m., rain or shine. Events for all ages will include face painting, children's games, crafts and a bake sale. There will also be a refreshment stand.

Donations of new and used children's items and crafts of all kinds are still being accepted. Call Sheila Stone or the Early Childhood Center for more information.

Steve Says:

JBL PRO III

Mini Monitor Speaker

JBL has finally released the Ultra Compact (9" Tall), High Performance Studio Monitor for home use. The Size-Petite, the Sound-Rich, Full and Clear. Listen to these powerful monitors before they are sold out.

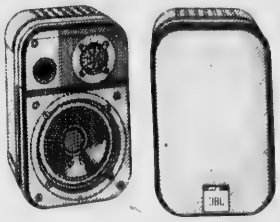

Guaranteed LOWEST PRICE

Royal Sale Price $199.00

SAVE $65.00

Royal Jewelers, Plus...

a jewelry store and more

493 ESSEX ST., DOWNTOWN LAWRENCE

Open Late Thursday & Friday Evenings • Validated Parking Behind Store

Your Audio Source Since 1948 *Use Our Convenient Layaway Plan*

Senator Patricia McGovern:

Caring and competent leadership for Lawrence and Andover

As your state senator Patricia McGovern has:

- Fought to eliminate furloughs for first-degree murderers
- Crafted legislation to provide health care to all citizens of the Commonwealth
- Fought for passage of legislation creating the Merrimack Valley Housing Court, to be centered in Lowell and Lawrence
- Sponsored a special low income tax deduction which benefits the elderly and working poor in Massachusetts
- Got tough on drunk drivers by enacting legislation increasing sentences and allowing the use of breathalyzer results as evidence
- Supported [illegible] powered special [illegible]
- Acquired funding for [illegible] Frost schools
- Brought home millions of dollars [illegible] money, including River Front Park along the Merrimack River, reimbursement to the town of Andover for [illegible] parking facilities

★★★★

Signed by: Sheila Balboni, Diane Hanes, Mary Jane Powell

Schools Enter Second Phase Of 3-Year Computer Plan

By Kenneth Kwajewski

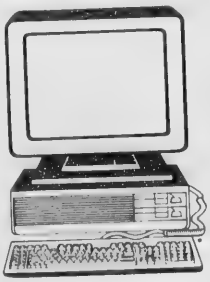

Editor's note: This is the first in a series of biweekly articles written by the school system's computer education director, who will be describing the second phase of Andover's computer education plan.

The next seven articles will describe each of the program's goals in detail. This article will provide a brief overview of the goals that will be implemented this year.

After a successful first year of a three-year plan, the Andover public school system has entered phase two. The computer plan calls for the integration of educational technologies into the school curriculum. Last year many exciting programs began and are continuing this year. Many new projects will be initiated or expanded in phase two.

Last year at the first-grade level students were given instruction on keyboarding. Students were taught how to use the proper fingers to strike the appropriate keys on the computer keyboard. It is an important skill that will enable students to use educational software and begin the process of using computers for word processing.

This year the program has been expanded to the second-grade level. Teachers were trained this summer to use a keyboarding program from Southwestern Publishing, "Microtype—The Wonderful World of Paws." This program is more structured than the program used by first-grade students and hopefully will enable students to quickly learn how to use the computer keyboard.

The Logo programming curriculum developed for third-graders will now be expanded to include fourth-grade students. Curriculum guides and evaluation sheets were developed over the summer by fourth-grade teachers. Stephen Cohen from Lesley Colleg taught over 25 fourth-grade teachers and administrators how to develop programs using the Logo language. Students will be given time throughout the year to develop their creative talents by solving problems with Logo.

The sixth-grade science and mathematics curriculum is being given an exciting shot of new technology with the introduction of "Voyage of the Mimi." This multi-media package combines text, software, hardware interfaces, film and videodisk materials so that students can learn science and math conepts. The program is about the travels of a science expedition that studies whales on the ship Mimi. All sixth-grade teachers were trained this summer to use the various media components so they can integrate the package into the science and math curriculum.

A modified math mastery program will be introduced this year at the elementary school level. A program from Houghton Mifflin Publishing Co. will be used with the math curriculum to record how well students are doing in math. The program provides data to teachers and administrators concerning the mastery, partial mastery or non-mastery of the schools' math objectives. Apple IIgs computers have

(Continued on Page 24)

The computer plan calls for the integration of educational technologies into the school curriculum. Last year many exciting programs began and are continuing this year. Many new projects will be initiated or expanded in phase two.

Steve Says:

PENTAX CAMCORDER

VIDEO MOVIES MADE SIMPLE

Ultra light, small size, 7 Lux Low Light, 6 to 1 Power Zoom, Flying-Erase Head, Hi-Fi Recording Memory Play Back, Day & Date Imprint and Easy One Step Connection to TV.

Guaranteed LOWEST PRICE

Royal Sale Price ONLY $999

SAVE $500

Royal Jewelers, Plus...

a jewelry store and more

493 ESSEX ST., DOWNTOWN LAWRENCE

Open Late Thursday & Friday Evenings • Validated Parking Behind Store

Your Camera Source Since 1948 Use Our Convenient Lay-away Plan

Pre-Game Cookout Slated

Andover High School has been celebrating Homecoming Fall Festival Week this week to focus attention on the entire fall athletic program.

There will be a pre-football game cookout tomorrow from 5 p.m. to 6:30 p.m. Hot dogs, hamburgers, potato chips and drinks will be available at a nominal cost and students, parents and alumni are invited.

The Golden Warriors will face Wilmington at 7 p.m. in the 1988 homecoming game.

HAVE ANY 4 ROOMS OF CARPET PROFESSIONALLY STEAM CLEANED

for

$79.95 (max. 650 sq. ft.)

and lunch is on us!

Enjoy Our Bonus Lunch Gift Certificate at

JUSTIN'S RESTAURANT

22 Park St., Andover

"We give you a discount you can sink your teeth into!"

HURRY — OFFER LIMITED / Fully Insured & Bonded

upkeep® CLEANING SYSTEMS 688-1111

Beginning our second year of cooking great food for great parties....

The Best Of Thymes

Catering

These are some selections from our new fall dinner menu:

Spinach Fettucine Montrachet with Roasted Red Peppers

Harvest Chicken with Apples and Cider Cream

Cappucino Ice Cream with Walnut Lace Cookies

We offer menu planning, service at your party, and clean up.

For your next Special Occasion (Luncheon, Brunch, Cocktails, Dinner), please call....

470-2542

Academy Holds Library Benefit

The Governor Dummer Academy Allies, a group of parents, faculty and friends of the school, is planning a Literary Lion Auction on Saturday, Nov. 5, to benefit the GDA library.

Auction items and bidders are welcome, according to Andria Kalil of Andover, auction chairman. A silent auction and buffet supper will begin at 6:30 p.m. in Alumni Gymnasium, with the live auction at 8 p.m.

Among the items donated are coins, antique maps, a weekend cruise on Lake Michigan, a family membership in the Museum of Science, personal estate and business planning, riding lessons, a side of beef or lamb, tickets to the Boston Celtics and Bruins, a night at the races, a fox hunt, telephone answering service and a week in condos on the Intra-Coastal Waterway in Florida, in Ogunquit, Maine, on Kiawah Island, N.C., and in Puerto Rico.

For donations or reservations, contact Governor Dummer Academy in Byfield.

The Allies serve as a link between the parents and school and provide funds for school activities.

Andover Antiquarian Books and Gallery

- Books
- Maps
- Music Tapes
- Prints
- Cards
- Gifts

"A Booklover's Bookshop"

- Free Gift Wrap
- Worldwide Shipping

Monday-Saturday
10 a.m. - 5 p.m.

68 Park St. (Rear)
Andover, MA 01810
(508) 475-1645

IF YOU'RE A BUSINESS IN SEARCH OF A BANK...

"What they had to offer . . . was an outstanding working relationship — more like a partnership."

From left: M. Frank Higgins, president, Sawtelle Brothers, Inc., with John R. O'Brien, First Vice President, Asset Based Lending, and Thomas Cunningham, Vice President, Arlington Trust Company, among a selection of the golf carts, mowers and tractors sold by Sawtelle Brothers, Inc.

"Until a year ago, " says M. Frank Higgins, president of Sawtelle Brothers, Inc., "my experience with banks had been a series of dissatisfying relationships." The 40-year old company, which is a representative dealer for Jacobson mowers, Cushman industrial equipment and E-Z-GO golf equipment, had just completed moving into their new building at 65 Glenn Street in Lawrence, MA.

At that time, John O'Brien and Tom Cunningham invited Higgins to lunch to tell him about Arlington Trust Company. "I had been listening to the commercials on the radio about Arlington Trust, and since I had already made the decision to leave the bank I was with, I went to see what they had to offer."

What they had to offer, he says, was an outstanding working relationship — more like a partnership. John O'Brien worked with Higgins to explore various methods of financing for the company, and together they decided on Asset Based Lending.

"John has made it so comfortable — I have no reservations about talking with him about any ideas or problems. Arlington Trust understands our business. Their attitude is fantastic!"

Arlington Trust Company has been serving businesses for nearly 100 years. If you're a business in search of a bank, come to Arlington Trust.

Arlington Trust company

21 Offices: Lawrence, Methuen, Haverhill, Andover, No. Andover, Middleton, Newburyport, Salisbury, Tewksbury, Lowell, Wilmington, Westford

Member Federal Deposit Insurance Corporation

Give A Hoot

First prize for the South Elementary School mascot contest went to first-grader Ryan Nugent, center. Ryan received a $50 savings bond for his drawing of an owl mascot called the South School Hooter and his use of the saying "Give a Hoot." Vicky Mason and Joann Burritt, co-chairwomen of the ways and means committee, awarded the prizes to Ryan and the honorable mention winners. In the front row are Mason, Meagan Burke, Joey Lee, Ryan, Mary Cassidy, Burritt and Jeff DeAngelo. In the back row are Mike Parziale, Randy Romano, Liza Daley and Angela Faldetta. The Hooter mascot will go on school sweatshirts.

The oldest man to win an Olympic boxing gold medal was Richard K. Gunn of England who won the featherweight title in 1908 at the age of 38.

DON'T REPLACE IT – REFACE IT!
Bathtubs, Sinks, Even Ceramic Tile
Let us redecorate your bathroom or kitchen with our exclusive Porcelancote
Established 1975
ALL COLORS FULLY GUARANTEED
PERMA CERAM
1-957-4377
P.O. Box 653 Methuen, MA 01844

Babysitting A Disabled Child

The Parents' Advisory Council for Children with Special Needs is sponsoring a three-week babysitting course for teenagers in grades seven and up. Sessions will meet on Mondays, Nov. 7, 14 and 21, from 4 to 6 p.m. at the Andover-North Andover YMCA on Haverhill Street.

The class will address questions like: How do you hold, lift and position a child who is physically disabled? How do you play with and entertain a disabled child? What do you do in a medical emergency? How do you feed a child who has difficulty eating? How do you assist a child who is hyperactive?

These questions and others will be answered by a team of specialists, including a registered physical therapist, registered occupational therapist, a nurse and a special education teacher.

Participants will be able to meet some children and their parents. Course organizers say families with disabled children face a shortage of trained babysitters.

Register at the Y or contact Patricia Pakos of 2 Heritage Lane.

Steve Says:
CHANGE IT! on a NEW ROYAL CHANGE CARD!
Bang & Olufsen® of Denmark
B&O Beosystem® 5500 with Speakers
The Beosystem 5500 behaves as if it were one component. The remote Master Control Panel commands with a single touch the turntable, compact disc player, cassette deck and AM/FM receiver from anywhere in your room

The Ultimate Stereo System ON SALE at ROYAL
Royal Jewelers, Plus...
a jewelry store and more
493 ESSEX ST., DOWNTOWN LAWRENCE
Open Late Thursday & Friday Evenings • Validated Parking Behind Store
Your Audio Source Since 1948 Use Our Convenient Lay-away Plan

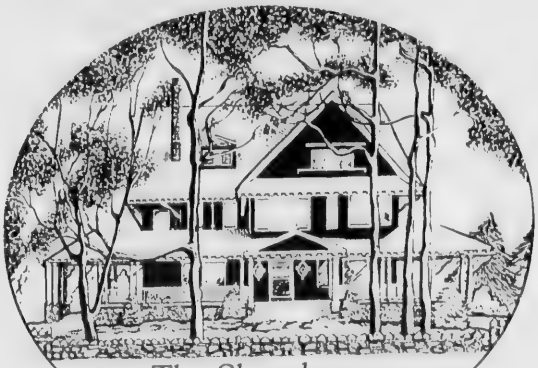
The Showhouse at Brightside
October 10-30, 1988
Visit an extraordinary estate on the North Shore, and view the creative talents of 34 interior and landscape designers. Boutique and Cafe located at JCC in Marblehead.
Hours: Monday through Friday, 10 a..m. to 3 p.m.
Sunday, 11 a.m. to 4 p.m.
Tuesday, Thursday, Saturday eves., 7 to 9 p.m.
Advanced tickets $10
Andover Interior Designs, 475-6155
Karen Sugarman Interiors, 475-2930
The following local participating interior designers extend an invitation to you, the public:
Andover Interior Designs
Leanne Croft Interiors
Sandra J. Bissell Interiors
Karen Sugarman Interiors
All proceeds benefit the North Shore Jewish Community Center.

Boning Up

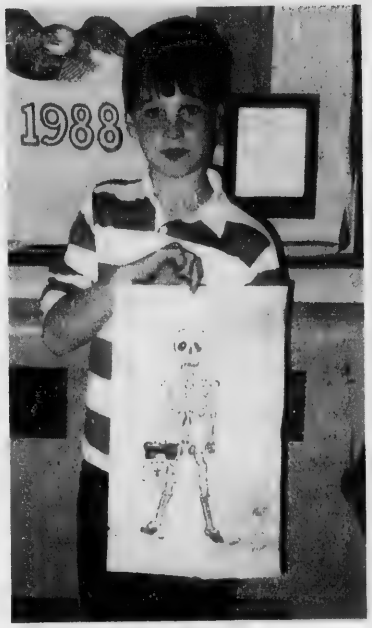

Thomas Hartwell, winner of Sanborn Elementary School's Spooky Fun Fair '88 logo contest, displays his winning creation, "Bony Bones." His drawing was chosen from more than 100 entries and will be used as this year's mascot. The annual fair is tomorrow from 5 p.m. to 8:30 p.m. at the school on Lovejoy Road.

Regina

LEADING STORES IN N.E FOR GIFTS

Offers NAME BRANDS you Recognize and Trust in GIFTS, CHINA and CRYSTAL

"The DISCOUNT Advantage without Sacrificing Service"

COMPARE

• Waterford • Complete Lamp Dept. • Lenox Dinnerware and Giftware • Royal Doulton Dinnerware and Figurines • Wedgewood • Mikasa • Noritake • Gorham • Johnson Bros. • Franciscan • Lladro • Belleek • Matson Dresser Set • Nutcrackers • Buyer's Choice • Hummels • NAO by Lladro • David Winter Cottages

ANDOVER, 44 Main St. — 475-8038
ARLINGTON, 717 Mass. Ave 643-1717
NORWOOD, 670 Wash. St. 762-3777
MELROSE, 45 W. Foster St. 665-8542
(Municipal Parking Lot)

Precious Moments Collectors Center

ALL STORES OPEN MON THRU SAT 9 30 to 5 30

DAHER'S

Reebok

BASKETBALL LEATHER Hi TOPS

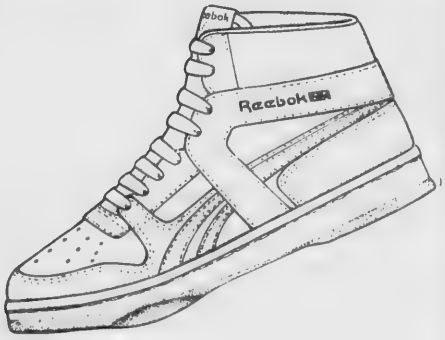

BOY'S $29.99
Sizes 12½-6 Values to $50

MEN'S $39.99
Sizes 6½-13 Value to $70

Now is the time for incredible savings on Boy's and Men's Reebok leather hi-tops. Hurry while supplies last. Available all stores

SAVE OVER 40%

WOMENS CAMPSIDES

$25.99
Values to $46

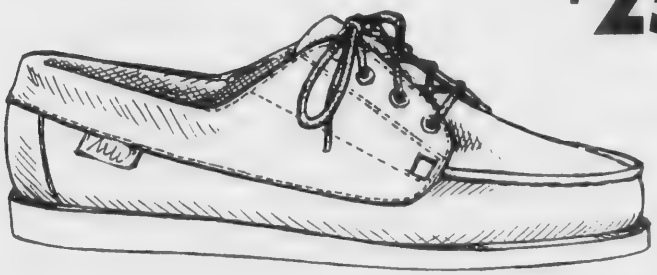

Medium Brown
M-W Widths
Available

Now is the time to save on the most popular shoe this season. Camp Mocs for women by Sebago and Mainewoods. Now reduced for a limited time only.

DAHER'S
Of Andover
27 Main St.
Andover, MA 470-3385
Open Daily 'til 5:30;
Fri. 'til 8 P.M.

DAHER'S
On The Mall
Methuen Mall
Methuen, MA 975-4088
Open Daily 10-9:30;
Sun. Noon 'til 6 P.M.

DAHER'S
On Swan
89 Swan St., Rte. 110
Methuen, MA 683-2307
Open Daily 9:30 A.M.-5:30 P.M.
Thurs. & Fri. 'til 8 P.M.

Computers

(Continued from Page 20)

been purchased for each school in the system so that data can be more easily evaluated. Systemwide results can also be obtained from this software program.

Our eighth-grade applications course has added new textbooks so that students can receive better instruction for word processing, spreadsheet and data base activities. Each students will be using a hands-on guide textbook that will provide activities about the practical applications of these software tools.

The high school business education program is expanding its use of computer technology. Students are using the Apple lab to learn typing and are using the IBM business computers to integrate modern accounting procedures into the accounting curriculum. Four teachers were trained this summer to use a business accounting program from Southwestern Publishing. Students will be able to learn modern accounting procedures as well as traditional bookkeeping procedures.

A new five-computer work station CAD/CAM lab has been provided for the industrial arts department. Industrial arts teacher Fred Baker was trained this summer to use the new equipment. Students will be able to learn drafting procedures not only with a T square and triangle but now will be able to use a mouse, digitizer, plotter and printer to create, edit and output educational designs.

A new Macintosh lab at the high school will be used for word processing, graphic design and desktop publishing. A laser printer and scanner will be used to create newsletters for the English department. Students and teachers will also be trained to use the desktop publishing program Pagemaker to create educational materials. A Macintosh computer is also being used by the music department to create, edit and output students' music compositions.

This year there are four major curriculum areas under revision: mathematics, social studies, foreign language and language arts. Curriulcum committees will be reviewing how best to integrate educational technologies into their respective programs. Educational software will be previewed and purchased as needed for each area. It is a major goal this year to coordinate our use of word processing programs in grades one through eight.

The list of new goals indicates that this will be another exciting year for students and teachers. Already, in-service courses have begun to help teachers prepare to use these new technologies.

Women & Pre-Nuptial Agreements

If you are contemplating marriage or remarriage, you may be concerned that you will risk the eventual loss of some or all of your property or other assets in the event of a dissolution of your marriage by death or divorce. You may also be uneasy about raising these concerns with your prospective husband because you do not wish to seem unromantic or greedy. A properly negotiated and drafted pre-nuptial agreement can often address these very genuine concerns. The assistance of a lawyer in the negotiation and drafting process is essential if you wish your agreement to be valid and enforceable at some later time

Contact Judith L. Nathanson, whose practice is limited to representing women in family law matters

NATHANSON, WESSLER & ONERHEIM
Attorneys at Law
375 Common Street, Lawrence, MA 01840
689-2789

Bancroft Honors Students

Bancroft Elementary School announced its student council members. They are Amy Stetson, Danielle Teves, Jenn Munroe and Pretap Penimalli.

Bancroft's "students of the month" for September were Sarah Cote, Barbara Rotundo, Lynne Tylus, Caitlin Tully and Richard Brodsky in loft one; Julie Ann Shaw, Shauna Robb, Lisa Rauseo and Mimi Massengill in loft two; Eric Gropper and Timothy Williamson in loft three; Ryan Higgins and Julie Galaburda in loft four; Ellen Buckley and Matthew Cole in loft five; Judd Shapiro in art; Christopher Halecki, Justine Salazar, Jeffrey Hesenius and Elizabeth Sinkinson in physical education; and Kelly Ellis in music.

The "ice cream smorgasbord and computer capers" evening will take place at Bancroft Wednesday, Oct. 26, from 7:15 to 8:30 p.m. October is computer learning month at the school, so parents and their children are encouraged to attend.

Townsman photo by Julie Barry

Honoring Columbus

Sanborn Elementary second-graders celebrated Columbus Day Oct. 7. They performed a variety of educational songs about explorer Christopher Columbus and his discovery of the New World for their parents and the first- and third-grade classes.

FALL SAVINGS

HARDY MUMS
$3.29 ea.
10 for $30.00

Entire inventory of Shrubs, Trees & Evergreens
25% off

Huge Hanging Plants
8" pots
$5.99

Halloween Novelties Pumpkins, Fresh Flowers, Burlap wilt proof

Dracut Store Only
Senior Citizen Discount
Member Merrimack Valley Landscape Contractor Assn
New England Nurseries & Garden Centers
Your Full Service Florist
592 Merrimack Avenue, Rte 110 Dracut 458-6201

Distallation reduces solids and other impurities in water. In this process, water is converted into vapor by heating, cooled and condensed to liquid and collected.

You Have A Friend At

Jody Labeau

AMERICAN ALARM & COMMUNICATIONS

Jody Labeau, American Alarm's residential security sales representative for Andover and the Merrimac Valley. With over seven years' experience in the industry, he is an expert in designing the security **YOU** need for **YOUR** home, **YOUR** lifestyle.

Call **Jody Labeau** at **American Alarm, (617) 641-2000** today for a **FREE** security survey.

SECURITY BY AMERICAN ALARM 641-2000

APPROVED FOR INSURANCE DISCOUNTS

Steve Says:

Panasonic VIDEO SALE

PV-3770
Video Cassette Recorder

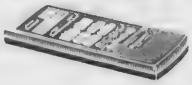

- Digital Special Effects Picture-in-Picture TV Memory
- Tech-3 OmniSearch 17X
- Field-Still/Field-Advance/Field-Slow (SP/SLP)
- 100 Channel Digital Quartz Tuning
- 7-day/2-program Electronic Digital Quartz Tuning
- One-Touch Recording
- Wireless Remote Control
- Multi-Function Display
- HQ (High Quality) Video System

Royal SALE PRICE

Guaranteed LOWEST PRICE

$369

Royal Jewelers, Plus...
a jewelry store and more

493 ESSEX ST., DOWNTOWN LAWRENCE
Open Late Thursday & Friday Evenings • Validated Parking Behind Store
Your Video Source Since 1948 *Use Our Convenient Lay-away Plan*

Western Roundup

By Joanna Moynihan

West Middle School started its first year successfully. The sixth- and seventh-graders have seemed to adjust well to the new changes, while the eighth-graders are ready to make their last year at West the best. Even though some of last year's activities won't take place this year, the student government is working to bring many new events to the school, for example, 100-day celebration, Spirit Week and secret Santa.

West students have elected new officers for the new school year. Jennifer Batts, an eighth-grader, is president. She served as a student council member last year and was involved with school activities.

Vice presidents elected for each grade level were Rejji Hayes, grade eight; Amy Cohen, grade seven; and Glen Sinowski, grade six.

Julie Gediman was elected treasurer. Joanna Moynihan was elected secretary and is looking forward to working with the student government.

Representatives are elected by their homeroom and will join the student officers once a month at the weekly meeting.

The elections concluded with a swearing-in ceremony of the officers and representatives. Each member promised to do their best.

West Intramurals are in their second week. Each team is made from homerooms that compete against one other. All three grades have started by playing boxball and the sixth and seventh grades will soon be playing floor hockey while the eighth grade plays volleyball.

At West's open house Tuesday, parents had an opportunity to follow their children's schedule with 15-minutes classes. Refreshments were served.

AND NOW FOR THE BIG PICTURE

gallery uptown

90 Main Street, Andover, MA
475-9103

HARVEST TIME

The 2nd Week — through Saturday Oct. 22

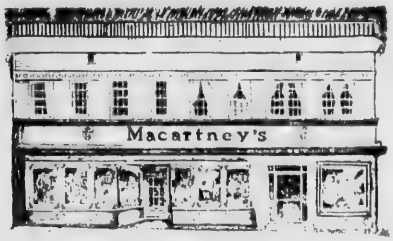

MEN'S CLOTHING

- ☐ $275 to $295. Royal oxford weave and wool flannel suits. Stripes and plain colors ..... **NOW $249.00**
- ☐ $195 Double Breasted London Fog Trench Coats with epaulets and full belt. Fully lined with zip-out liner. British tan ..... **NOW $154.00**
- ☐ $225 Single Breasted, zip-out-lined Baracuta all weather coats. (Lawrence Only) ..... **NOW $179.00**
- ☐ $38.00 to $40.00. Triblend plain color dress slacks. The fabric is washable and keeps a good press ..... **NOW $32.99**
- ☐ $79.50 All Wool Flannel Slacks. Charcoal grey, navy, brown, medium grey and black ..... **NOW $62.99**
- ☐ Casual and contemporary SATURDAY'S Sweaters. Full assortment of colors and sizes including cardigans (Lawrence store only) ..... **NOW 20% OFF**

MEN'S FURNISHINGS

- ☐ $27.50 60% Pima cotton pin point oxford button down shirts in plain blue, white, ecru, and pink. Also asst. stripes ..... **NOW $24.99**
- ☐ $25.00 Lord Jeff mock turtle and regular turtle necks in soft brushed acrylic. ..... **NOW $19.99**
- ☐ $50.00 All cotton Lord Jeff paisley sport shirts, dark rich patterns ..... **NOW $24.99**
- ☐ $25.00 65% wool plaid and tartan sport shirts. Machine washable ..... **NOW $19.99**
- ☐ $3.50 Orlon argyle hose ..... **NOW $2.59** Two for **$5.00**
- ☐ $20.00 Soft pastel stripe and white ground stripe dress shirts ..... **NOW $17.59** Two for **$35.00**
- ☐ $30.00 Plain fleece sport shirts. Med. blue, green and red ..... **NOW $25.99**
- ☐ $35.00 70% wool crew neck sweaters — all over dot & all over stripe. Machine wash and dry ..... **NOW $27.99**

LADIES' DEPARTMENT

- ☐ $90.00 Ladies' boiled wool jackets, Collarless style in white, black, navy, red, blue and rose. Sizes 6-16 ..... **NOW $69.00**
- ☐ $33.00 Cable knit cardigan sweaters. All acrylic with covered buttons. Colors: white, navy, black and ten pastel and bright colors. Sizes 34 to 42 ..... **NOW $26.99**

Macartney's
ESTABLISHED 1880

ANDOVER • LAWRENCE • CHELMSFORD

Pike Students Go To Camp

The entire ninth grade at the Pike School in Andover is at Camp Chewonki in Wiscasset, Maine.

Similar to an Outward Bound experience, the Chewonki program is based on the concept that when we challenge ourselves, we are able to do more than we think. Students are challenged individually and as a group. They come to learn their limits and potential. Groups of ninth-graders spend a week in an encampment with a Chewonki staff member and a teacher from Pike. They live in tents and are responsible for securing wood, building fire, cooking meals and cleaning up.

Activitiess include a trust fall, donning safety harnesses and walking across rafters 15 feet above ground level and helping each other to cross a gulch while on ropes stretched high above a stream. This week enables ninth-graders to test themselves mentally and physically, to realize better the depth of their potential and to bond together as a class.

During the first week of this month, Pike fifth-graders were at Sargent Camp Environmental Center in Peterborough, N.H. The students and some of their teachers explored the environment and natural history of a part of New England. Living in cabins, they pursued an educational program which built on what they have learned in their science and geography classes at Pike. Activities included forest walks during the day and at night, orienteering, canoeing and studying wetlands. Students kept journals in which they recorded their scientific observations and after returning to school wrote about and reported on their individual and group experiences.

R. H. HENDERSON
CARPENTRY and HOME IMPROVEMENTS
• Interior Alterations
• Cabinet Changes for New Appliances
• Countertops • Built-Ins and Storage
475-6966

Andover Optical
You Can Trust Us To Fill Your Eyewear Prescription With Absolute Accuracy, Always.
Choose from a complete collection of the latest styles in quality frames and enjoy the personalized service we've been famous for since 1975.
42 Main Street, Andover
475-6084

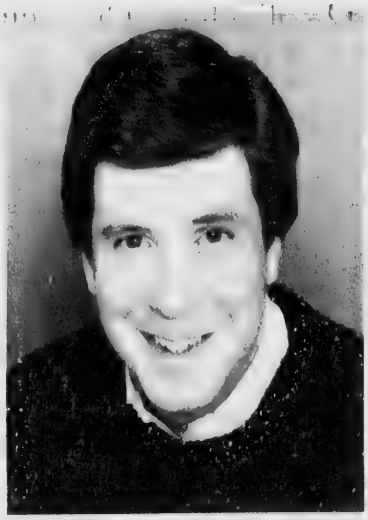

WBZ-TV4's Tom Bergeron will join hundred of second- to sixth-grade students and their parents at the Drugbusters program at the J. Everett Collins Center tonight at 7:30. The one-hour program is designed to encourage elementary school children to discuss the dangers of drug abuse with their parents before they face the choice of drug use. Drugbusters is sponsored by the Governor's Alliance Against Drug Abuse and Channel 4 as part of the stations' For Kids Sake public service campaign.

Library Hosts College Info Session

High school students and their parents are invited to Memorial Hall Library Tuesday at 7:30 p.m. for a free public information presentation on the college application process. David Donovel, an English teacher who has been assisting high school students with their applications for the past 12 years, will discuss choosing an appropriate college, managing a successful interview, securing supportive letters of recommendation and writing an effective application essay. There will be time for questions.

Fresh Cut Bunches $4.99
OLDE VILLAGE Flower SHOP
77 Main St., Andover
475-4821

Fall Festival of $avings
AT WHYTE'S CLEANERS

COUPON
HAVE ANY NUMBER OF REGULAR
SUITS (2 pc.) COATS or DRESSES
Cleaned and Finished
$4.15 EACH
Now thru Nov. 12, 1988
INCOMING ORDERS AT STORES ONLY
COUPON

COUPON
HAVE ANY NUMBER OF REGULAR
BLANKETS or SLEEPING BAGS
Cleaned and Finished
20% OFF
Now thru Nov. 12, 1988
INCOMING ORDERS AT STORES ONLY
COUPON

COUPON
MEN'S BUSINESS (limit 10)
SHIRTS ....
Perfectly Laundered
85¢ EACH
Now thru Nov. 12, 1988
INCOMING ORDERS AT STORES ONLY
COUPON

INCOMING ORDERS . . . AT STORES ONLY
WHYTE'S
CLEANERS–LAUNDERERS
SHAWSHEEN PLAZA, ANDOVER • REDSTONE PLAZA, STONEHAM

What's Going On

Today

Team recognition day: football and field hockey
Extended homeroom to decorate homeroom doors blue and gold
3:30 p.m. Freshmen field hockey vs. Methuen
Girls' junior varsity soccer vs. Beverly
3:45 Girls' varsity soccer vs. Beverly

Friday

All-school blue and gold day
Faculty breakfast, flowers to be delivered
3:30 p.m. Freshmen field hockey at Tyngsboro
Freshmen football at Wilmington
Girls' swimming at Lowell
Varsity field hockey vs. Dracut
Volleyball vs. Wilmington
Boys' varsity soccer vs. Central
5-6:30 Cookout and band—cheer for football team led by cheerleaders
7 Varsity football vs. Wilmington

Sunday

Third annual girls' flag football
1 p.m. Band competitions (home)

Monday

3:30 p.m. Girls' varsity soccer at Pentucket
Girls' junior varsity soccer vs. Pentucket
Girls' swim vs. Methuen
Junior varsity football at Wilmington
Volleyball at Haverhill
6:45-7 Personal essay workshops (Collins Center)

Tuesday

3:30 p.m. Varsity and junior varsity field hockey at Lawrence

Wednesday

8:30 a.m.-1 p.m. Spanish Academic Bowl at North Andover High
3:30 p.m. Boys' freshmen soccer vs. Masconomet
Boys' varsity soccer vs. Billerica
Boys' cross country at Haverhill
Girls' freshmen soccer vs. Masconomet
Girls' junior varsity soccer at Wilmington
Girls' cross country vs. Haverhill
5 Boys' junior varsity soccer vs. Billerica
6:30 Volleyball vs. Dracut
7:30 Panel on school survey (cafeteria)

Thursday

3:30 p.m. Varsity and junior varsity field hockey at Tyngsboro

ANDOVER
House of Carpets
Inc
Commercial Residential
indoor-outdoor carpets
broadlooms, orientals, braided
hooked rugs & room size remnants
Solarian No Wax Floors
wall to wall
rug cleaning & installation service
Free Estimates No Obligation
master charge
VISA
SHAWSHEEN PLAZA
ANDOVER 475-2911
Hours: Mon.-Wed. 9:00-5:30
Thurs. & Fri. 9:00-9:00, Sat. 9:00-5:00

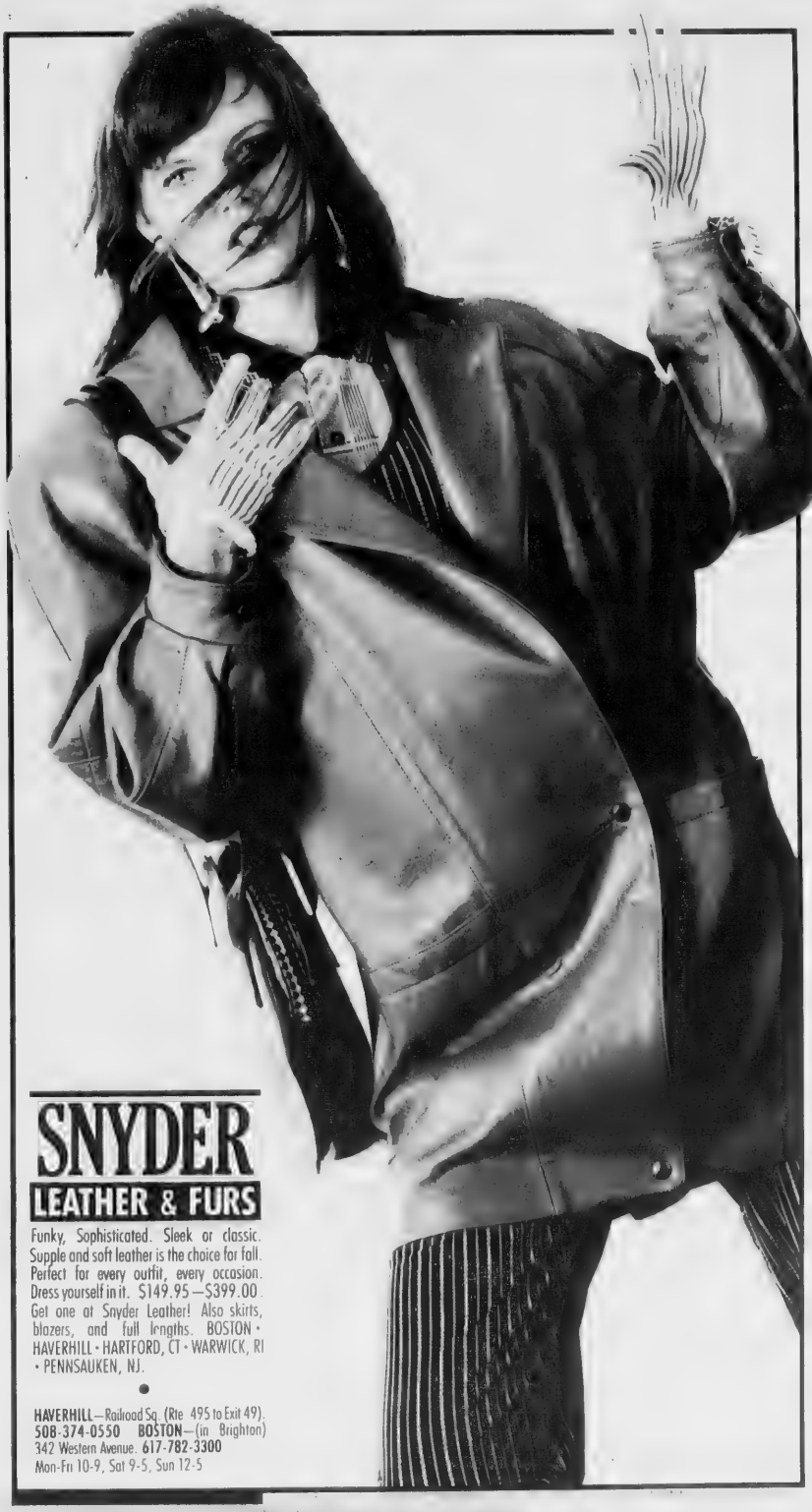

Exhibit On Andover Women

In recognition of the important role women play in the political process as voters and candidates, the Andover Historical Society will mount a special exhibition entitled "Their Voice Was Heard: Andover Women in Public Life." The show will open Tuesday, Oct. 25, with a reception for members and friends from 6 p.m. to 8 p.m. and remain on view through Friday, April 21. Refreshments will be served and the public is invited. There is no charge for the reception.

In the early 19th century, as the new republic prospered, Americans began to concern themselves to a greater extent than ever before with the education of young girls. The 1829 founding of Abbot Female Seminary, later named Abbot Academy, is a case in point. Although contemporary sermons, novels and advice manuals clearly indicated that a woman's place was considered to be in the home, many women made their voice heard beyond their domestic domain by joining organizations formed to promote charity, temperance, anti-slavery, peace and, eventually, women's suffrage. The 19th Amendment and the world wars provided new opportunities in the 20th century for women to make their mark outside the home.

The society's exhibition will focus on the 1850-1950 period and will discuss and illustrate, through costumes, banners, badges, photographs and certificates, the role of Andover women in local policital, social service and military organizations. There will also be an epilogue chronicling further advances in the public role of Andover women since the middle of this century.

The exhibition has been mounted through the efforts of committee members Robin Sung, chairman, Norma Gammon, Barbara Alden, Dot Tavern, Bea Collins, Karen Herman, Barbara Brown, Vi Curtin and Mary Streeter.

The Andover Historical Society, accredited by the American Association of Museums, operates an office and library, open Monday through Friday from 9 a.m. to 5 p.m. and second Saturdays from 10 a.m. to 1 p.m.

Lecture

Sherman Teichman, professor of middle east history and director of foreign policy at Tufts University, will speak on the problems and unrest in that region at a breakfast lecture Sunday, Oct. 23, at the Jewish Community Center, Lawrence.

Assigned To Germany

Army 1st Lt. Kevin A. O'Meara, son of Joseph and Dorothy O'Meara, 1 Marie Drive, Andover, has arrived for duty in West Germany.

He is a supply distribution officer with the 800th Material Management Center.

His wife, Barbara, is the daughter of Margret Ladzinski of Colorado Springs, Colo.

O'Meara is a 1980 graduate of Brooks School in North Andover and a 1984 graduate of Cornell University in Ithaca, N.Y.

RAINBOW FUEL CO.
657-8156
65¢
Prices subject to change without notice
150 gallon minimum
24 Hour Burner
Service Available

BARN DANCE
TIME: 8:00 PM to 12:00 MIDNIGHT
PLACE: 63 CHANDLER RD.
ANDOVER, MA
OCTOBER 22nd
SATURDAY
GREEK & AMERICAN MUSIC
by
CHARLES PAPAS & HIS BAND
ADMISSION: $5.00 per person
DANCING!
DRINKS!
CASUAL!
Sponsored by:
Ladies Philoptochos Society
SS Constantine & Helen
Greek Orthodox Church
DIRECTIONS: From Rt. 93, take Exit 45 (River Road) and head toward SOUTH LAWRENCE. Turn RIGHT at NORTH Street (across from Greater Lawrence Vocational High School). At STOP sign, turn left onto Chandler Road-take LEFT onto church property.

Will The Lights Go Out In Your House?

Whenever the thermometer climbs too high or drops too low, New England's power network feels the strain.

The reason: New England's economy is growing rapidly. So is power consumption.

Will the lack of energy put a brake on our economy? What can you do about it?

Your group or organization can learn more about these or other energy-related topics by calling 1(800)338-7482. We'll plug you into our speakers bureau. They'll shed light on a subject vital to all of us.

New Hampshire
Yankee
Speakers Bureau
Plug into our network

To Celebrate Library Reopening

The grand opening of Andover's Memorial Hall Library, including a special ceremony of dedication, will be held Sunday, Oct. 30, from 2 p.m. to 4 p.m. All townspeople are invited.

Festivities will include speakers of renown, entertainment, musical groups and refreshments. A committee comprised of trustees, staff and Friends of the Library have been working to make this affair a huge success. Members include Joyce Malmberg, chairman; Norma Gammon, Barbara Hardcastle, Meg Holmes, Nancy Jacobson, Mel Jurgen, Edith Ross, Dorothy Sherrerd and Lisa Smith.

Due to this special occasion, regular services, including reference assistance, will not be available Oct. 30.

Awarded Northeastern Degrees

Two Andover residents were among degree recipients at September commencement exercises at Northeastern University, Boston.

Robert J. Haggerty, II, 6 Pennobscot Way, received a bacehlor of arts degree from the college of arts and sciences.

Raymond E. Paddock, 11 Berkeley Lane, was awarded a master of business administration degree from the graduate school of business administration.

We'll deliver everything except the baby!

- Expert guidance from knowledgeable, caring salespeole
- Over 80 cribs on display for *immediate* delivery
- Complete selection of coordinated furnishings and essential baby accessories
- Baby registry for the expectant mother and free lay-away
- Free shower tips and surprise gifts — Stop by today!

Tiny Totland

"EXPERT ADVICE AND QUALITY FURNITURE SINCE 1946"

1111 Elm Street • Manchester, NH 603-623-6171
Daily 9-5:30, Mon. & Thurs. 9-9
284 Western Ave • So. Portland, ME 207-774-2229
Mon.-Wed. 10-6, Thurs. & Fri. 10-9, Sat. 10-5

Weir Hill Walk

The Appalachian Mountain Club's Andover Committee invites the public to join a three-hour walk along the shore of Lake Cochichewick and up Weir Hill in North Andover on Sunday, Oct. 23, beginning at 2 p.m. Meet at the Trustees of Reservations sign off Stevens Street in North Andover. For further information, call the leader, Charles Cutler of North Andover.

Open a Christmas Club and Enter the Sweepstakes at

First Essex

First Essex Savings:
Lawrence • Andover
North Andover • Methuen • (508) 681-7500
Member FDIC/DIFM

You can Win The Christmas of Your Dreams!

OF WINNERS

Kathy Young, a volunteer for the American Heart Association, shows other "walking ambassadors" how to warm up before the association's Heart and Sole Walk, which takes place Saturday. The ambassadors will be leading people on the two-mile walk through Andover.

Benefit Walk Is Saturday

The central Merrimack Valley branch of the American Heart Association is sponsoring a two-mile walk through Andover Saturday.

Five hundred people of all ages are expected at the event, which promotes walking as a lifetime aerobic activity. Refreshments, music, heart health information and incentive prizes will be available to all walkers. The Andover High School band and a Lawrence radio van will be on hand. Organizers will hand out complimentary heart healthy snacks.

Also, maps detailing alternative historic and nature walks throughout the central Merrimack Valley will be available for purchase. Walkers are encouraged to collect pledges to benefit the Heart Association.

Registration begins at 9:30 a.m. in the Park in front of town offices. The walk itself starts between 10 and 10:30. The heart health bazaar, which will include a display and information booth, will go on from 10 to noon, and the award ceremony takes place at 11:30.

To Serve Luncheon

St. Matthew's Lodge, A.F.&A.M., sponsored several soup-and-salad-bar luncheons at their lodge building in Andover last winter. Due to the success of these events, another homemade soup/chowder and salad bar luncheon will be held Sunday from noon to 1:30 p.m. at the lodge, 7 High St.

Tickets may be purchased at the door. The public is welcome.

The menu will include homemade chicken/barley soup or corn chowder, make-your-own salad, Syrian bread, dessert and beverage—all at a reasonable price. The luncheons are under the direction of a kitchen crew consisting of Carl Savinelli, Priscilla Russell, Rick and Bonnie Guerin, Harold and Della Petzold and Harrison Brown, Jr.

The St. Matthew's Lodge breakfast buffets on the third Sunday of every month, except during the summer, are also open to the public for a reasonable price.

Participate In Tour

Local members of the Museum of Fine Arts enjoyed a two-hour architecture tour of Boston on Oct. 5. Two museum-trained guides discussed three centuries of architecture in Boston and the history of Boston and artistic traditions. The tour included a 30-minute walk over Beacon Hill where the group examined Greek Revival and Federal houses.

Area members are offered museum-related events two or three times each year.

During the Middle Ages, barbers served as dentists, jewelers made dentures.

LOUVER DRAPES
Always on sale up to 30% off at
THE Curtain Shoppe
8 Marblehead St. North Andover
Jct. off Rtmack/Sutton St.
686-3978 or 686-4557
48 YEARS OF SERVICE TO THE MERRIMACK VALLEY

VINCENT'S
HAIR SALON
Haircuts & Styles for THE ENTIRE FAMILY
The place that does your hair the way YOU like it.
We're the experts on all Women's and Men's "Dry Cuts"
74—A Main St.
Andover, MA
475-2383

JACK'S BACK
Special Fall Arrangements
In FRESH PUMPKINS
Starting at $17.50 Cash and Carry
$20.00 and up Delivered
We Have A Large Collection of Halloween & Fall Decorations
Imagine That FLORIST
26 Chestnut Street • Andover
475-8593

Genuine Pella wood replacement windows beat metal and vinyl 6 ways.

1. They replace cold harshness with the warmth of wood.
2. They give you the super energy efficiency of Heatlock or Sunblock™ glass.
3. Their exterior cladding doesn't rust, doesn't need painting.

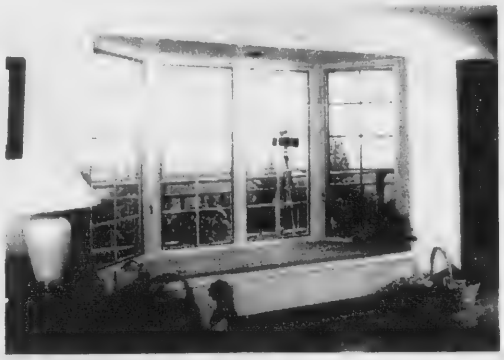

4. They're sold by window experts who help you do it yourself—easily, economically.
5. They have screens that roll up and blinds that don't need dusting.
6. They offer more styles to choose from.
The Pella Window Store
Windows, Doors, Sunrooms & Skylights
Talk to the experts.
Acton, MA "BayBank Plaza" 271 Great Road (508) 263-9882
Cambridge, MA 2067 Massachusetts, Ave. (617) 497-0963
Danvers, MA 84 High Street (508) 777-5775
Framingham, MA "Old Path Village" 969 Concord Street (508) 620-0022
Weymouth, MA 208 Main Street (617) 337-7668
Wilmington, MA 375 A Ballardvale Street (508) 658-7878
Open Monday through Friday, 8:30am to 5 pm.
Thursday until 7:30 pm. Saturdays 9 am. to 1 pm.

Seminar On Bluebirds At PA

The eastern bluebird is not something you see every day. But the Phillips Academy Ornithological Society wants to change that. The brand new group is hosting a seminar next week on what people can do to make Andover a more attractive home for bluebirds.

In Andover's rural days, it was easy for the bluebird to find nesting sites, according to Marc D. Koolen, faculty head of PAOS and biology instructor at the academy. "As Andover began to grow and development began to claim these open spaces, the pressures on the bluebird increased dramatically," Koolen said. "The last official record of nesting bluebirds in Andover is now approximately 15 years old. Even sighting a migratory bluebird within our borders is extremely rare."

These statistics aren't unique to Andover, according to Koolen, who said the bluebird has suffered across the country as a result of development and competition from the European starling and English sparrow, also known as the house sparrow. He said recent estimates place bluebird populations down approximately 90 percent nationwide.

PAOS is organizing a townwide effort to construct a "bluebird trail" in Andover. Koolen said a bluebird trail is a series of specifically designed nest boxes placed in the bluebird's proper habitat and monitored periodically to gather data. Prompted by the North American Bluebird Society, communities across the continent have begun to construct the trails, he added.

To spearhead its Andover project, PAOS has arranged for naturalist Lilian Files to host a seminar on bluebird ecology on Thursday, Oct. 27, from 6:30 to 8 p.m. in the Cooley House on the PA campus. Files, affectionately known as the "Bluebird Lady," is the former president of the North American Bluebird Society. Her presentation will include a description of the natural history of bluebirds, the concept and construction of bluebird trails and demonstrations of various nest box designs. She will conclude her talk with a question-and-answer session with the audience.

PAOS is looking for help with every aspect of the project from anyone with an interest in birds. Those wishing to assist are asked to attend the seminar next Thursday. If unable to attend but would still like to participate in the project, contact PAOS, care of Marc Koolen, Phillips Academy.

Cooley House is the small brick building facing Main Street by the back of PA's gymnasium. Coming from town, it is the last campus building on the left, just past Memorial Bell Tower.

BACK PAIN?

Deep dull ache? Pinched nerve?
Slipped Disc?
Don't wait for the pain to go away.
Don't suffer and avoid possible:
- Lower back and leg pain
- Aching shoulders, arms and neck
- Headaches and dizziness
- Numbness and stiffness

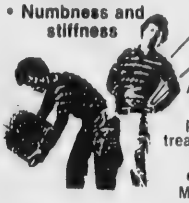

WORKERS COMPENSATION and AUTO ACCIDENT INSURANCE provides for your treatment often with no out-of pocket expenses to you! Most group health insurance accepted

DeLORENZO CHIROPRACTIC OFFICE
15 Central Street, Andover, MA.
475-5042

Introducing a pain reliever for the whole family.

New England Memorial Hospital is bringing you the kind of personal, "family doctor" health care many of you have been waiting for. It's our Center for Family Care in Tewksbury. Where the same doctor can give the best of care to everyone in your family.

Headed by Dr. Andrew J. Escoll (Board Certified in Family Medicine), our new Center provides adult and adolescent medicine, pediatrics, gynecology, and minor surgery.

We also have extra evening hours on Mondays and Thursdays, on-site lab facilities, and walk-in service – usually within 15 minutes. And because the Center is part of the New England Memorial Hospital, you'll have the support of its staff of specialists, as well as the confidence that you're receiving the finest care available.

To schedule an appointment, just call (508) 658-9931.

New England Memorial Hospital
Center for Family Care
2171 Main Street, Tewksbury, MA 01876

Dr. Andrew J. Escoll, M.D., Dr. Richard A. Sheff, M.D., Dr. Linda S. Bernstein, M.D., Dr. Poul M. LaPlante, M.D.

O'Neal Honored For Volunteer Efforts By National Group

Ian O'Neal of Andover was honored recently in Washington, D.C., as one of 50 state winners of the "achievement in volunteerism" award.

This award recognizes outstanding individual service to the National FFA Organization's Building Our American Communities program.

BOAC is a nationwide rural revitalization program whose goal is to foster leadership skills in young adults by encouraging them to plan and implement a variety of community development projects. BOAC is a special program of the National FFA Organization and is sponsored by a grant from the RJR Nabisco Foundation.

In honor of their exemplary work with the BOAC program, the 50 students and their chapter advisors were invited to participate in the FFA's National Conference on Community Development Oct. 1-5.

The conference is a series of workshops and meetings with congressional and administrative officials. This year's conference addressed several critical agricultural issues under the theme "Leadership for Changing Communities—A Framework for Learning."

The highlight of the conference was the annual BOAC awards luncheon on Capitol Hill to honor O'Neal and the other "achievement in volunteerism" participants. The students were praised for their community spirit and personal initiative by Sen. Patrick Leahy, chairman of the Senate Committee on Agriculture, Nutrition and Forestry; the Honorable E. "Kika" de la Garza, chairman of the House Agriculture Committee; and Alan Caldwell, director of federal government relations for RJR Nabisco Inc., which sponsors the program.

Other officials at the luncheon were congressmen from the winners' districts and members of the House and Senate agriculture and education committees.

Prior to coming to Washington, the winners from each state received a $200 check from RJR Nabisco Inc.

For 17 years, FFA chapters across the United States have identified community needs and developed BOAC projects to meet them. The Conference on Community Development recognizes those students who have made significant contributions to this volunteer effort.

FFA is the national organization of high school students preparing for careers in agricultural production, processing, supply and service, mechanics, horticulture, forestry, natural resources and other agribusiness professions.

Its members volunteer an estimated $9.5 million in labor to BOAC projects annually. Since the program began in 1971, FFA chapters have conducted more than 22,000 BOAC projects in all 50 states and Puerto Rico. Currently, more than 1,600 FFA chapters nationwide participate in the program.

Promoted

Kelly B. Strong, son of Mr. and Mrs. Donald Strong of Boxford, has been promoted to the rank of Cadet First Sergeant in the Corps of Cadets at Norwich University in Vermont. To receive rank as a commissioned or non-commissioned officer in the Corps of Cadets, a cadet must be proficient in academic and military subjects and have demonstrated exemplary qualities of leadership.

Annual Dinner Set

The annual banquet and auction of the Shawsheen chapter of Ducks Unlimited will be held Saturday, Oct. 29, at 6 p.m. at the North Andover Knights of Columbus. The evening will include dinner, raffles, door prizes and an auction.

All proceeds will benefit Ducks Unlimited, an international, non-profit organization dedicated to saving and preserving the wetlands and breeding grounds of waterfowl.

Contact Kevin Carney for ticket information.

The first gold dental bridges are older than Greek dental texts written in the 400s and 500s B.C.

CLOCKS
LARGE DISCOUNTS
on
Grandfather, Mantle & Wall Chime Clocks
MUSIC BOXES & WATCHES
Expert Watch & Clock Repair
Hampshire Clock
7 Hampshire St., Methuen Sq.
(Jct. of Rts 113 & 28)
681-0898
OPEN FRIDAY TIL 7 P.M./CLOSED SUNDAY & MONDAY

The BEST Selection
At The BEST Price
Make Us The BEST Place
To Buy The BEST Cookware

Let us introduce you to
Calphalon
with our 7" omelette pan..once you've used this versatile pan you"ll want to build your own collection. No other cookware offers such superb handling, even heating and durability in so many sizes and shapes. Try this classic..and welcome to the Calphalon tradition.

Quality Synonymous
with
The Butler's Pantry
Introductory Special $12.00
The Butler's Pantry

Cheese Gourmet Foods Kitchenware
7-11 BARNARD ST., ANDOVER 475-7121

GOOD LOOKS
BEGIN WITH GREAT SKIN!
Ashley Paige skin care is dedicating the month of October to Mothers. Experience our different techniques and compare. You'll find we know our business. Our reputation proves it!
— Mother's Special —
You will receive a facial, manicure and brow waxing for
ONLY $46 Good Only Mon. - Fri. 9 a.m. - 3 p.m.
Gift Certificates Available
Other Services include:
Waxing • Eye Lash Tinting
• Wedding Day Makeovers
Hand & Foot Manicure • Sculptured Nails
10 Main St.
Barnard Building
2nd level
Andover, MA
475-2956
7 Summer St.
Chelmsford, MA
256-2343
MasterCard VISA
ASHLEY PAIGE
Skin Care Salon

MARV'S
Window Cleaning
Storm Windows
Domestic Cleaning
Upholstery Shampoo
Rugs Washed
Floors Washed & Waxed
Call 682-6392

Haunted House Observes Tenth Anniversary

It's that time of year when one of the local school buildings transforms into the Haunted House. This year marks the tenth anniversary of this special event used by many parents as an alternative to trick or treating or to compliment the festivities. The Haunted House, held in recent years at the Doherty Middle School (Memorial Auditorium), has also occupied Shawsheen School and the former Stowe School. "Each building has offered its own special personality. The school corridors serve as natural pathways which often help to confuse the unknowing participant. Stowe's attic, Shawsheen's basement corridor and Doherty's winding ramp system have been used to create that supernatural effect," says Mary Donohue, program coordinator of the Department of Community Services. Members of the Andover Theatre Company and Merrimack Junior Theatre will be in some of the best costumes and fright scenes the house has to offer. The Haunted House has benefitted from both theatre organizations as well as community volunteers. Anyone interested in assisting with setup or in helping to haunt should contact the DCS in Town Hall. Donations for trick-or-treat prizes given to children at the exit of the Haunted House have been received from many local businesses. Contact the DCS to donate a gift certificate, individually wraped candy or small toys. The Haunted House is scheduled for Saturday, Oct. 29, from 6:30 p.m. to 8:30 p.m. The doors to Memorial Auditorium, across from the Park bandstand, will serve as entrance and exit to the house.

MACLELLAN OIL CO.

OIL HEAT IS BEST

Where efficient, economical heating results are concerned Nothing tops OIL HEAT!

Convert to oil and come home to safe heat.

Call for a Free Estimate

10 CENTS PER GALLON DISCOUNT

If paid Within 10 Days of Del - 150 Gallon Minimum

ANDOVER 475-4511 TEWKSBURY 851-6111

Academy To Host Special Games

The Phillips Academy community service program will host an afternoon of special games for children in Merrimack Valley schools with disabilities on Nov. 6 between noon and 4 p.m. in the PA cage and gymnasium.

Children under the age of 21 from Andover, North Andover, Haverhill, Lawrence, Methuen and Reading are invited. The games are designed to bring these exceptional children and PA volunteers together, to encourage friendship between the two groups and to provide the children with an occasion all their own to enjoy, said Mary S. Minard, the academy's community service coordinator.

Registration will be in Borden Gymnasium between noon and 12:30 p.m. Opening ceremonies will take place in the cage at 12:30 p.m., followed by refreshments and the games and athletic activities in both the cage and gym. Closing ceremonies and recognition of athletes will be held in the cage at 3:30 p.m.

FOUR OF THESE KIDS WON'T MAKE IT TO HIGH SCHOOL GRADUATION.

Drugs and alcohol. Emotional problems. Learning disorders. Runaways. Suicide. The point is . . . growing up in today's world can be tough. Any kid—even yours—can develop problems that threaten the dreams and aspirations of a young lifetime.

If you're concerned about your troubled child or teenager and you're uncertain about what to do next, call KID NET.™ KID NET is a confidential referral service available to you at no cost. Simply call our toll free number, 1-800-KID-NET-1 (1-800-543-6381), and you'll be put in touch with a professional counselor who will help you sort through difficult feelings, define the problem more clearly, and recommend the best resource for further assistance.

Our network of professionals includes qualified psychiatrists, psychologists, substance abuse counselors, outpatient counseling centers, social services and treatment programs right in your area.

Call KID NET anytime, day or night. It's confidential, free and the best way to give your troubled child or teen a better chance of making it.

1-800-KID-NET-1™

FINDING THE RIGHT KIND OF HELP FOR YOUR TROUBLED CHILD OR TEEN.

KID NET — Brookside Hospital, 11 Northwest Blvd., Nashua, NH 03063

Learning About Plastic

By Virginia Cole

Now that we are branching out from the simple, paper, glass, (green, brown and clear), to the modern world of plastic, perhaps we must learn the lingo. I've never been one to master the alphabetic short names of missiles or types of computers, but I shall try with plastic.

The kind of plastic that can now be recycled is called HDPE (High Density Polyethylene). More than 2.2 billion pounds of HDPE household bottles were sold in 1987, almost 10 pounds for every person in the United States (courtesy of the Christian Science Monitor). This plastic has many uses when recycled. Finding markets for recyclables has always been a big stumbling block in increasing the tonnage recycled. At last a market for HDPE plastic has been found. Lumber and things made from lumber seem the most exciting. Andover Recycling has heard a speaker explain this and actually handled pieces of the product. It can be sawed, nailed, screwed, fashioned into different shapes and sizes and, of course, it never rots. That's why we want it out of the landfill. It is permanent.

Our milk comes in HDPE plastic, particularly gallons and half gallons, orange juice sometimes and all cider. Detergents, motor oil, yogurt, margerine, shampoo, peanut butter and some liquor are in this plastic. All these containers must be drained before being recycled, but it is not necessary to wash them. We will collect them at the glass bin once a month at the Town Office parking lot. Please start saving. You can crush them so the bulk is not so great. As usual, the reasons are to reduce the amount sent to the incinerator and save the $63 per ton it costs. But we are also finding a new, useful substitute for wood that will last far longer. Other parts of the country, cities near Chicago for instance, have found this interest in getting rid of plastic from the waste stream has pushed up the glass recycling too. Remember, glass is the hardest to get rid of for the incinerator and when the incinerator breaks down, we are back to landfills and pollution. Next glass and plastic day is Nov. 19.

The landfill at Greenwood and Chandler roads is open every Saturday for leaves. The entrance is on Ledge Road, behind the fire station. Drive to West Andover, if you live in the eastern part of town. You'll be surprised at how many new neighbors you have.

Win Awards At Fair

Claire Zyiek of the Andover Garden Club received a first place award for her presentation of 'Mother's Handiwork' in the final segment of the Arrangers Division of the flower show at Topsfield Fair.

Vicki Codderreo of the Wullage Garden Club, Andover, placed second in the same division.

An educational exhibit presented by Ellen Fraser of Andover received an award in the special vegetable exhibit.

Edith Joy King of Andover was a second place winner in the second segment of the flower arranging competition.

Ballots of broken pottery were used by the citizens of Ancient Athens to get rid of unpopular politicians. Whenever 6,000 or more were cast, the official was sent into exile for 10 years.

Why live with closet clutter ?

We'll custom design & install a system that will make you "closet efficient"...quickly, affordably! Call Today!

CERTIFIED RESPACING DEALER

Call 374-1400 for FREE estimate.

STORAGE SOLUTIONS

158 White Street
at Monument Square
Haverhill, MA 01830

CLOSET MAID

Child Care Program Offered

The Andover-North Andover YMCA is offering a school-age child care program at Faith Lutheran Church, South Main Street, Andover, Monday through Friday from the time Andover elementary schools get out until 6 p.m.

The program provides recreational and educational activities that stimulate growth and provide the security and safety of a homelike setting.

The children currently enrolled in the program have been keeping busy with arts and crafts activities such as sea shell creatures, black magic paintings, marshmallow creations, animal mobiles and fuse-it bead key chians. Activities for the more adventurous have included nature walks, buildng of forts and leaf-pile jumping. Cooking projects are done at least twice a week.

Staff and children are busy planning the annual Halloween party with games and costumes.

Parents interested in enrolling their children may contact Stacy Leighton at the Faith Lutheran site or Cathy Dawson, YMCA youth program director.

Forest Walk

The Appalachian Mountain Club's Andover Committee invites the public to join a three-hour walk through the Boxford Forest on Saturday, Oct. 22, beginning at noon. Meet at the Boxford library across from the village store which can be reached by taking the Topsfield Road exit west off Route 95. For further information, call the leader, Steve Davis of Boxford.

Steinway
Grand Piano
For Sale
Excellent condition, medium size, mahogany, $7,000
Call evenings
475-4207

Manicures

- Nail Tips
- Silk Raps
- Repairs - Refills
- Men's Manicures
- Foot Manicuring

Permanent, artificial nails that defy detection.
Application by specially trained technicians.

Andover
Hair & Skin Care
2 Riverina Rd., Andover, MA
475-1639
(BEHIND WOODWORTH MOTORS) Hours: M-F 9-6p.m.; Thurs. 9-8p.m.; Sat. 8:30-4p.m.

HALLOWEEN MADNESS!

AT ANDOVER PHOTO
27 Barnard St., Andover
475-1452

A SPOOKTACULAR

PORTRAIT SPECIAL

$11.50 2 5x7's 4 Wallets In Color

$1.00 Deposit Required

Come in Costume!
Prizes will be awarded for the most original costume.

Thurs., Oct. 27 1-5 p.m.
Sat., Oct. 29 1-5 p.m.
Mon., Oct. 31 1-5 p.m.

'Sweet Charity' At Collins Center

Ann Marie Connors

The national touring production of "Sweet Charity," starring Ann Marie Connors, brings one of the showiest song and dance extravaganzas in Broadway history to the stage of the J. Everett Collins Center for the Performing Arts, Shawsheen Road, Andover, on Saturday, Oct. 22, at 8 p.m.

Neil Simon's internationally acclaimed musical comedy sensation won four 1986 Tony Awards, including "best revival." The show is the 1960's song and dance saga of Charity Hope Valentine, a dance hall hostess of unquenchable optimism and a heart as big as all outdoors.

Connors has starred in many musicals, including "Sugar Babies," "Gypsy" and "Cabaret." She was chosen to appear in "A Chorus Line' s" special 5,000th performance on Broadway last year. She has appeared on television in "Another World" and has served as spokesmodel for Toshiba, 7-UP, Spaulding Tennis and TWA.

The celebrated score includes such memorable standouts as "If my Friends could see me Now," "Hey, Big Spender," "I'm a Brass Band," "There's got to be Something Better than This" and "The Rhythm of Life."

Originally conceived by award-winning director, choreographer Bob Fosse, "Sweet Charity" ran for two years on Broadway and has been described by critics as "racy and tender - a razzle dazzle musical crammed with fun."

Tickets are on sale at the Collins Center box office from 10 a.m. to 5 p.m. daily and at all Ticketron location.

Group discounts are available.

Arts Series To Present Concert

The Presbyterian Performing Arts Series will present the International Trio from the faculty of Boston Conservatory of Music at this year's opening concert in Sidon Hall, United Presbyterian Church, 96 East Haverhill St., Lawrence, on Sunday, Oct. 30, at 4 p.m.

MOVIES • MOVIES • MOVIES • MOVIES • MOVIES

movies &more

YOUR COMPLETE HOME ENTERTAINMENT STORE

THE MOVIES YOU WANT, WHEN YOU WANT THEM

THE HOTTEST, FUNNIEST film of 1988

Rent A Copy

OR Beat The Rush and Order One Today

ONLY $19.95

Includes $5.00 Rebate

SHAWSHEEN PLAZA
280 N. MAIN ST.
ANDOVER, MA

475-0222

STORE HOURS:
Mon.-Sat. 10 A.M.-9 P.M.
Sun. Noon-5 P.M.

• MOVIES • MOVIES • MOVIES • MOVIES • MOVIES •

SEAWOLF RESTAURANT

ask about our

FREE MEAL PLAN

Daily Luncheon & Dinner Specials featuring a large selection of baked and fried seafood specialties.

Pasta, Steaks and Chicken also available

Unlimited Salad Bar

Take Out Available

Corners Elm & Woodland St.
687-9193

Tues.-Sun. 11:30 AM-9:00 PM
Fri. & Sat. 11:30-10:00
Closed Monday

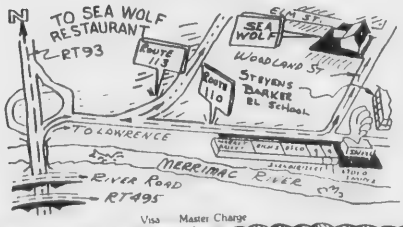

Visa Master Charge

上有天堂
下有蘇杭

Chinese proverb says:

Above is heaven
Below are Soo Chow
and Hang Chow
(And now both are at
China Blossom)

Soo Hang Cuisine

Both cities, Soo Chow & Hang Chow, are in the South along the Yangtze River. Soo Hang style cooking features the delicacy of the South. It is mildly spiced to maintain the natural flavor of the food, and it is one of the most popular cuisines in China.

Dine In Or Take Out

Entertainment Thursday - Saturday Night

China Blossom

RT. 125, NORTH ANDOVER, MA • (508)682-2242 • (508)372-6311

Halloween Events Planned

The third annual Spooktacular Costume Contest at Recreation Park will be held Thursday, Oct. 27, from 4 p.m. to 6 p.m. for ages 2-10. Registration forms are available at all schools and the DCS office.

The Spooktacular is a series of 50-yard dashes, divided by age. All runners must be in costume. Ribbons will be given to first, second and third winners. There will be a costume-judging contest for scariest, most original, best homemade, spookiest, most creative, most colorful, best look-alike, best wicked witch, best super hero, best super heroine, best group costume, best gruesome twosome, most enchanting, most horrible, best vampire and funniest.

Don't forget to bring a decorated pumpkin or jack-o-lantern. Awards will be given for most creative, most scary, funniest, most colorful, most beautiful, best overall pumpkin, best overall jack-o-lantern, best biggest pumpkin and jack-o-lantern, best smallest pumpkin and jack-o-lantern. Children will be involved in craft projects and awards and storytelling will finish the afternoon.

Come to a spooky adventure and be guided by an eerie creature through the Haunted House at Doherty Auditorium on Saturday, Oct. 29, from 6:30 p.m. to 8:30 p.m. A small admission fee will be charged. Be adventuresome as Andover Theatre Company and Merrimack Junior Theater set up the scariest scenes ever.

Quartet To Perform

The Isabella Stewart Gardner Museum presented the Essex String Quartert, the resident faculty string quartet of Phillips Academy, Andover, on Oct. 13. The program featured three string quartets by Franz Joseph Haydn: *B-flat Major, Opus 1*; *D Major, Opus 20, No. 4*; and *C Major, Opus 76, No. 3 (Kaiser)*. The program will be repeated Sunday, Oct. 23, at 3 p.m. in the Timken Room at Graves Hall on the academy campus. The public is invited. There is no charge.

Violinist Gerald Itzkoff is concertmaster of the New Hampshire Symphony and Monadnock Festival Orchestras. He began teaching violin and chamber music at Phillips in 1986 and was recently appointed resident music tutor and director of concerts at Dunster House, Harvard University. As a member of the Riverside String Quartet he was awarded first prize in the Artists International Competition in New York City in 1981. Itzkoff served as soloist and concertmaster for the Heidelberg Chamber Orchestra from 1982-84 on European and world tours. He is a member of the Emmanuel Chamber Orchestra, the Handel and Haydn Society and the Griffin New Music Ensemble.

Michael Rosenbloom plays in the Boston Esplanade Orchestra, is assistant concertmaster of the Boston Ballet Orchestra and a violin teacher at Phillips Exeter and Andover Academies.

Catherine Consiglio received her master's degree from New England Conservatory and has been on the faculty of Oklahoma University, Rice University and most recently, the University of Connecticut. She performed in orchestras in the United States and Central America and has participated in music festivals abroad. Consiglio has played solo and chamber recitals in the New England area and has been heard regularly on the Connecticut Public Radio for the last three yeaars. She is on the faculty of Phillips Academy.

A pencil equipped with an eraser, the first of its kind, was patented by Hyman L. Lipman of Philadelphia in 1858.

In Cast

Christine Bogusz, a Bethany College (W. Va.) senior from Andover, is a member of the cast for the college's October theater production.

Bogusz, daughter of Mr. and Mrs. Ed Bogusz of Abbot Bridge Drive, is one of 13 cast members.

A Franch major, she is a graduate of Andover High School.

At Colby-Sawyer

Dawn Lebreck, daughter of Mr. and Mrs. Michael J. Lebreck of Andover, has arrived at Colby-Sawyer College to begin her sophomore year. Her major is sports science.

The world today averages 93 people a square mile.

Theater

Jewish Community Center of Lawrence will sponsor a theater trip to the Colonial Theater in Boston on Thursday, Dec. 15, to see Joel Gray in "Cabaret" at 2 p.m. Orchestra seats and transportation are provided. Call for reservations and information.

mixed drinks
our Specialty
ALL OCCASIONS CERTIFIED
Top Shelf
Bartending Services, Inc.
JOHN CARUSO
PRESIDENT
TELEPHONE
(617) 975-0585

Pedro Diego's
SOME LIKE IT HOT!
Featuring authentic Mexican cuisine and Dos Equis beer
OPEN 7 DAYS
LUNCH, DINNER
COCKTAILS
SUNDAY 5-9 P.M.
OUTSIDE DINING NOW AVAILABLE
35 Washington St.
Haverhill
(617) 372-5247
A South of the Border Touch in Haverhill's Historic District

"Goodwill is the desire to return to the place where one has been well served."
Affairs in the Attic
The Uncommon Restaurant on
180 Common St. • Lawrence, MA 01840
Offering Lunch and Dinner with Fine Wines & Beer
HOURS: Lunch Mon-Fri 11:00 AM-3:00 PM
Dinner Tues-Thurs 5:00 PM-9:30 PM
Fri & Sat 5:00 PM-10:30 PM
Near City Hall
Master Card & Visa Accepted
685-0372

MOVIES DELIVERED TO YOUR DOOR.
Here's how it works:
• Make your movie selections from our catalog and order by phone.
• Video Van delivers movies to your door 7 days a week, up to 8 p.m.
• No need to be at home—unique Video Van Lockbox drop-off and next day pick-up.
Call 898-1193.
382 Main St., Suite 3
Salem, NH 03079
Video Van
BRINGING THE MOVIES TO YOU.

ANDOVER JADE RESTAURANT LOUNGE
Wednesday & Thursday
Disc Jockey
Friday & Saturday
"Majesty"
475-8384
Shawsheen Plaza, Andover

Kavanagh-Baldwin

Sarah Todd Baldwin of New York and Terence Michael Kavanagh of Toronto, Canada, were married at St. Paul's Episcopal Church in Nantucket on Sept. 17, 1988. The bride is the daughter of Robert H. Baldwin of Rocky Hill Road and Nantucket and Susan E. Baldwin of Watertown. The groom is the son of Mr. and Mrs. Edwin J. Kavanagh of Halton Hills, Ontario, Canada.

The service was performed by the Rev. James A. Diamond, rector of Christ Church in Andover. He was assisted by the Rev. Richard Gross, S.J., Catholic chaplain of Phillips Andover Academy.

Margaret B. Briggs was the maid of honor for her twin sister. Bridesmaids were Emily E. Baldwin, sister of the bride; Laura M. Aikman and Gail P. and Joan M. Kavanagh, sisters of the groom; and Cynthia C.H. Dopp, Jane E. Garvey, Miranda R.E. Heller, Marcia J. Hooper, Cordelia G. Kelly and Nancy F. Nolan.

Geoffrey P. Lunderville was the best man. Ushers were the bride's brother, Robert H. Baldwin, John C. Aikman, Bruce C. Bell, Stephen H. Binet, Richard D. Briggs, Bartley F. Bull, Kieran J. Dale, Stephen J. Donovan, Gregory P. Hannon, Mark Hyman, William R. Lunderville, Robert M. Papoe and Thomas E. Reinhart.

The service was followed by a reception at the Nantucket Yacht Club.

The bride, a vice president in the corporate-finance department at Shearson Lehman Hutton in New York, graduated cum laude from Williams College and received an M.B.A. degree from Harvard Business School. Her father is the president of Yankee Technology Corp., a real estate developer in Lawrence, and her mother is an executive assistant at Russell Reynolds Associates in Boston.

The groom is a vice president in the investment banking group at the Toronto office of the First Boston Corp. He attended Queen's University in Kingston, Ontario, and received a law degree from the University of Western Ontario and an M.B.A. from the Amos Tuck School of Business Administration at Dartmouth College. His father is the president of E.J.K. Real Estate Service Ltd.

At Seminar

Sue Harnden, showroom manager for North Andover Supply, recently returned from Indianapolis, Ind., where she attended a Delta faucet seminar. After touring the plant where Delta faucets are made, the group from all across the country received a preview of new products and learned that fashion is becoming increasingly popular in every room of the house, including the kitchen and bath.

Belverdear's
Fine Apparel 16-26
PROFESSIONAL CLOTHING
FOR THE ULTIMATE WOMEN
Breckenridge Mall, Route 28
Salem, N.H. • (603) 898-5277

Jennifer Tober Plans September Wedding

Dr. and Mrs. Edward Tober of 121 Hidden Road announce the engagement of their daughter, Jennifer Ann, to John F. McManus. Mr. McManus is the son of Mr. and Mrs. Francis McManus of Washington, D.C.

Ms. Tober, who lives in Washington, D.C., graduated from George Washington University in 1988. Her fiance graduated from Catholic University of America in 1987.

The couple is planning their wedding for next September.

Jennifer Tober

Announcements

Wedding and engagement announcement forms may be picked up at The TOWNSMAN offices, 89 N. Main St.

They must be typed or printed clearly and accompanied by a telephone number in case the editors have questions. Pictures, preferably black and white, are welcomed.

The TOWNSMAN prints these announcements when space is available. Please return the forms promptly.

DYSON
PIANO-ORGAN
SALES · SERVICE
Rte 110, Dracut, Mass
453-3824
or
603-893-2650

Bridaloft
New England's Quality Bridal Center
"Gowns & Dresses for all those Special Occasions"
Suits, lingerie and accessories

We have new owners and a new look...
October is Open House Month to celebrate our Grand Re-Opening!

Brides: Choose one of three gifts with the purchase of your bridal gown.
1. 10% off the price of your gown
2. Free pair of bridal shoes and nylons
3. ½ off selected group of in-stock headpieces
Bridesmaids & Mothers: Take 10% off the price of your gown
Outlet Savings: 20% off all Bridal and Mothers' gowns
50% off all Headpieces
$50.00 ea. Bridesmaids, Prom Gowns
$15.00 ea. All in-stock dyable shoes

Bring in this ad for a free drawing

No Sales Tax

341 So. Broadway
Salem, NH 03029
603-893-0020
Appointment suggested

Ginny's

SALE
25% to 50% off
Selected Fall Merchandise
Ginny's
10 Essex Street, Andover
470-3727

Goldberg-Robinson

Paula M. Robinson, daughter of Lewis and Doris Robinson of 6 Crestwood Drive, and Barry F. Goldberg, son of Richard and Miriam Goldberg of Simsbury, Conn., were married Sept. 4, 1988, at Temple Emanuel of Andover. Rabbi Harry Roth performed the double ring ceremony.

Given in marriage by her father, the bride was attended by her twin sister, Pamela Robinson of Andover, as maid of honor. Her bridesmaids were Andrea Levin of Simsbury, the groom's cousin; and Lisa Cohen of Boston, Elana Perlstein of Silver Springs, Md., and Lorie Stern of Mountainside, N.J., the bride's sorority sisters.

Bruce Goldberg of Simsbury was his brother's best man. Benjamin Taub of Delawared, Mike Krinck of New Jersey, Tony Stankiewicz of Boston and Mike Levin of Simsbury, cousin of the groom, were ushers.

Following a reception at Temple Emanuel, the couple took a wedding trip to Cancun, Mexico.

The bride received a bachelor of fine arts degree from the University of Hartford in 1986. She is a graphics arts coordinator at Rutter Design in Andover.

The groom, who received a bachelor of science degree in business and economics from Lehigh University in 1984, is a loan review officer at the Bank of New England in Boston.

The couple lives in Haverhill.

Mr. and Mrs. Barry Goldberg

Craft Co-op Sponsors Coffee

The Hay Scales Exchange, a non-profit craft cooperative, is sponsoring a volunteer coffee Monday, Oct. 24 from 9 to 11 a.m. at the Hay Scales Exchange, 2 Johnson Street, North Andover.

Coffee and muffins will be served and volunteers will have the opportunity to meet each other. They will also be given the chance to sign up for the Christmas sale and to see what's new at the shop.

Everyone is invited to attend. If interested in volunteering, but can't attend, please call the Hay Scales Exchange.

Entries Sought

The Bread & Roses Heritage Committee is seeking entries for the publication of the second Merrimack Valley Cultural Events Calendar. The calendar will list cultural events of the Greater Lawrence area occuring from December 1, 1988 through February 28, 1989. Entries must be received by Oct. 31 for publication deadline. The Bread & Roses Heritage Committee is producing this calendar with support from the Lawrence Arts Lottery Concil, the Methuen Commission on the Arts and the Lawrence Eagle-Tribune.

Organizations sponsoring an event or seeking more information are urged to call the Bread & Roses Heritage Committee in Lawrence.

ALL THAT GLITTERS

Direct Importers of Quality Gemstones

DIAMONDS AT WHOLESALE PRICES

Offered by Appointment Only

Call Now 975-2272

L. Allen Brown, Owner Methuen

3rd Annual Gem Show

at

d.h. Ostrander

G·O·L·D·S·M·I·T·H

Friday, Oct. 21

and Sat. Oct. 22

Reception on Friday

4:00 P.M. to 8:00 P.M.

P.S. New designs from

Doug, Al & Maggi!

d.h. Ostrander · Goldsmith, Inc.

Hampton Falls Shoppers Village

Rt. 1, Hampton Falls, NH

603-926-4207

PRIVATE BARTENDER

For your next party, wedding or other special occasion

Call Mary

(508) 686-1461

6th Birthday Celebration

Pink or Blue Sale

Oct. 6 thru Nov. 1

$6.00 OFF

Any Fashion With A Hint Of Pink Or Blue

anticipation

MATERNITY BOUTIQUE

38 Main St., Andover

(Look for the blue canopy)

508-470-2799

Mon.-Sat. 10:30-5:30

Friday 'til 6:30

KITCHEN KORNER

4 Main Street Andover

Methuen Mall Methuen

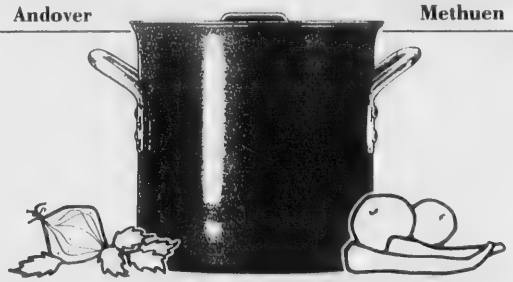

the stock pot.. in Calphalon

Prepare imaginative stocks and soups in the cookware that has long been a favorite of professional chefs...Calphalon. The heavy weight aluminum is highly conductive with no hot spots and the hard surface is abrasion and stick-resistant. The stock pot is an indispensable classic.

Bromwell-Swain

Mr. and Mrs. James Bromwell, Jr.

Sandra Joy Swain and James Edward Bromwell, Jr. were married in a summer wedding at Christ Church by the rector, the Rev. James Diamond. The bride is the daughter of Mr. and Mrs. Franklin P. Swain, Jr. of 15 Cedar Road. The groom is the son of James E. Bromwell, Sr. of Cedar Rapids, Iowa, and the late Mrs. James E. Bromwell, Sr.

Given in marriage by her father, the bride was attended by Katharine C. Stevens as maid of honor. Her bridesmaids were Carol A. Swain, Anne F. Moriarty, Helen Bromwell Dent and Catherine Bromwell Blair.

Timothy Maxwell Bromwell was the best man. Franklin P. Swain, III, Mark A. Swain, Alan Blair and John Dent served as ushers.

The bride wore an Alfred Angelo original gown of ivory silk peau de soie with pearl beading and Schiffli lace and a chapel-length train. A matching headpiece held a finger tip veil of French silk illusion. She carried a cascading bouquet of white roses, rubrem lilies and white freeshia with English ivy.

After a reception at the Lanam Club in Andover, the couple took a wedding trip to Cambridge Beaches, Bermuda.

The bride received a bachelor of arts degree from Bradford College in 1983. She is the college's director of alumni relations.

The groom received a bachelor of arts degree from Depauw University in Greencastle, Ind. He is vice president of Seacoast Sunspaces in Dover, N.H.

The couple lives in Exeter, N.H.

10 Main Street
The Olde Stone Building
No. Andover • 685-7875

Floor Sample SALE

For a limited time only, take advantage of tremendous savings on bedroom, dining room, living room and occasional pieces. You'll find overstocks, discontinued items and one-of-a-kind items substantially reduced!

Save an additional 10%–30% off our already discounted prices.

All floor sample items are available for immediate pick up or delivery. Visit either of our showrooms for a wide selection of discounted items.

Come early for best selection!

Featuring such time-honored names as: Hickory Chair • Southwood • Fairington • Stalton • Kittinger • Howard Miller • Conover • White • Harden • and more!

Hours:
Mon.-Fri. 10-9
Sat. 10-5:30
Sun. 12-5

J.A. Calvert's

DANVERS 85 Andover Street, Rt. 114, 777-7630
THE MILL, N. CHELMSFORD Rt. 3A/4 North (Exit 32 off Rt. 3) 251-7770

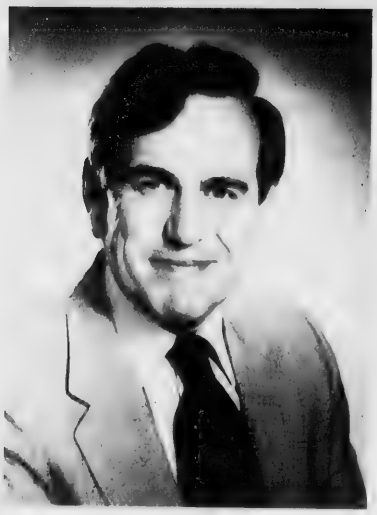

Michael A. West

Christian Scientist To Lecture Tonight

Michael A. West of Boston, a member of the Christian Science Board of Lectureship, will offer some helpful insights on "Can Reliance on God Bring Healing?" tonight at 8 at First Church of Christ, Scientist, 278 N. Main St.

His lecture will cover spiritual healing during the time of Jesus Christ, that of Mary Baker Eddy, the discoverer and founder of Christian Science, and personal experience.

West was born and educated in London, England, and served in the Royal Air Force and Royal Navy. He lived and worked in New Zealand for several years before moving to Boston. He is a Christian Science practitioner and teacher.

The public is invited to the free lecture. Child care will be provided, and there is free parking.

Craft Fair

The Ballard Vale United Church craft fair will be held Friday from 4 to 9 p.m. and Saturday from 9 a.m. to 3 p.m.

New England crafters will offer a variety of handmade items. Homecooked meals will be available both days along with church tables of things like plants and attic treasures.

Christ Church Looking For Group To Receive Fair Funds

Ten percent of the profits from the Christ Church 1988 parish yuletide fair will be donated to a non-profit charitable organization that is not connected with the church.

Any organization in the area wishing to be considered should send a statement, not over three paragraphs, describing the work of the organization or project, who is served by it, and what the funds are to be used for. Written statements should be submitted to Christ Church, 25 Central St., Andover, Mass. 01810 by Oct. 31.

Members of the Christ Church fair committee will meet in early November to vote on the distribution of the profits. Last year over $2,000 was donated. For further information, contact Christ Church.

Jewish Singles Group To Meet At Temple

North of Boston Jewish Singles, a new organization for single people ages 35 to 60, will hold an evening of wine, cheese and music on Sunday, Nov. 6, at Temple Emanuel of Andover, 7 Haggetts Pond Road, at 7 p.m.

All Jewish singles are invited. For more information and to place your name on a mailing list for future events, contact the Temple Emanuel office.

Brookridge Community Church

You'll be inspired by the fresh and creative approach to Sunday Morning.
Outstanding Dramatic Performance
Contemporary Music
Relevant Message
10:30 a.m.

Brookridge meets at West Elementary School Beacon St., Andover
For more information call 682-0302

Moss only grows on the north side of trees in open, dry country, not in the forest or on lowlands.

Dried Flower wreaths & arrangements • Fragrant herb bundles for your kitchen and our CHRISTMAS COLLECTABLES are here
• Handpainted German Pewter & wood carvings
• Vaillancourt chalkware
• Paper Maiche Santas

BETSY WILLIAMS
The Proper Season
68 PARK STREET ANDOVER MA 01810 TEL 470 0911

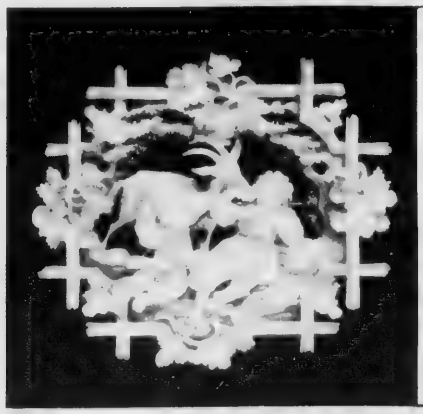

PAST & PRESENT TREASURES

Antique Estate
New Jewelry
Bought & Sold

Because elegance is always in style...

Expert Repair

910 Andover St.,
(next to Arlington Trust Co.)
Rte. 133,
Tewksbury, MA
851-7249

You're Invited
To Celebrate Our 1st Anniversary

10% Off All Merchandise
October 20th, 21st, 22nd
• Preview New Holiday Merchandise • Sample Harbor Sweet Chocolates

You're Invited at Breckenridge Mall
254 No. Broadway, Salem, NH
603-898-1851

Sale Hours:
Thurs. & Fri. 10:00-9:00
Sat. 10:00- 6:00

"Charters, I've got good news for those last minute holiday shoppers. MOVSESSIAN'S has a huge variety of styles and prices to choose from."

"What a joyous idea Musgrave, and what a unique gift idea for that someone on your list."

Be different! What holiday gift could be more exciting & unique than a Movsessian Oriental Rug. Choose from many sizes, colors, patterns and price ranges.

Movsessian's
Since 1931
Oriental Rugs of Waltham
The Family behind Raymond's Rugs for over half a century.

Al Movsessian & Sons, Inc. 315 Moody Street Waltham, MA 02154 (617) 899-2600 or -0727
Open Tues., Thurs., & Sat., 9:30-5:00 - Wed., & Fri., 9:30-9:00 - Closed Sun., & Mon
MasterCard, VISA, American Express, and Discover Welcomed. Public Parking at rear of store.

church services...

Greek Orthodox

Sts. Constantine & Helen Church
Essex & Gale Streets
Lawrence, MA 683-7977
Rev. Dr. George Karahalios, Pastor
SUNDAY: 9:45 a.m. Orthos; 10:30 a.m. Divine Liturgy and Sunday School; 12 noon Family Hour.

Apostolic

St. Gregory
Armenian Apostolic Church
Rev. Schag Vertanesian, Pastor
158 Main St., North Andover
SUNDAY: 9:45 a.m. Morning Prayer; 10:15 a.m. Badarak. (Holy Mass)

Baptist

Andover Baptist Church
Rev. Thomas Goldthwaite Pastor
7 Central St., Andover
SUNDAY: 9:30 a.m. Church School; 10:45 a.m. Worship.
WEDNESDAY: 7 p.m. Bible Study.

Judson Memorial
Baptist Church, S.B.C.
3 Greene St., Lawrence
689-0444
Rev. D. Keith Coleman, Pastor
SUNDAY: 9:45 a.m.; 11 a.m. Bible Study for all ages; 11 a.m. Worship; 6:30 p.m. Worship.
WEDNESDAY: 7 p.m. Prayer Service.

Bible Chapels

Andover Bible Chapel
286 Lowell St., Andover
SUNDAY: 9:00 a.m. Worship Meeting; 10 a.m. Sunday School & Adult Education Classes; 11:30 a.m. Family Bible Hour.
WEDNESDAY: 7:30 p.m. Prayer Meeting; Children's Dial-A-Story 475-9194.

Believers Chapel
Mark Tropeano
Pastor/Teacher
Koala Inn, Route 93
SUNDAY: 10 a.m. Service.

Rehobath Fellowship Center
244 Lowell St., Andover
Pastor, Franklin W. Hobbs
SUNDAY EVENINGS: 6-7 Bible Study; 7-9 Worship and Praise.
FRIDAY: Choir rehearsal.

The New England Bible Church
16 Haverhill Street
Andover, Mass.
Rev. M. E. Thompson III
SUNDAY: 8:30 a.m. First Worship service; 10 a.m.; Sunday School 11 a.m. Second Worship Service; 6 p.m. Evening Worship 6 p.m.
WEDNESDAY: 7 p.m. Bible Study & Prayer.

Fellowship Bible Church
525 Turnpike Street
No. Andover
Pastor Joseph Stringer
SUNDAY: 7:35 a.m. Fellowship Time, WCCM; 8:30 & 11 a.m. Morning Worship; 9:45 a.m. Sunday School; 6 p.m. Evening Worship.
WEDNESDAY: 7 p.m. Prayer Meeting.

Catholic

St. Augustine's Church
Rev. Arthur Johnson, O.S.A., Pastor
43 Essex St., Andover
SATURDAY: Mass 4 p.m.
SUNDAY: Masses at 8, 9:30, 11 a.m, 12:30 p.m., 5:30 p.m.
Holy Day Masses: See Bulletin.
First Friday Mass: 10:30 a.m.
Reconciliation: Saturday, 11 a.m.-12 noon, 7-8 p.m.
WEEKDAYS: Masses at 8 a.m., 12 noon.
SATURDAYS: 8 a.m.

St. Robert Bellarmine Church
Rev. Frederick J. Collins, Pastor
Haggetts Pond Road, Andover
SATURDAY: Masses 5:00 p.m.
SUNDAY: Masses: 8, 9:30, 11 a.m.

St. Joseph's Church
High St., Ballardvale
SUNDAY: Masses 10:00, 1:30 a.m.

St. Michael's Church
Rev. Joseph Sviraka, Pastor
196 Main St., North Andover
SATURDAY: Masses at 4:30 and 6:30 p.m.
SUNDAY: Masses at 7:30, 9, 10:30 a.m. and 12 Noon.
Daily Masses at 6:45 a.m. and 9 a.m.

Christian Science

First Church of Christ, Scientist
278 No. Main St., Andover
SUNDAY: 10:30 a.m. Church Services; Sunday School; Nursery Available.
WEDNESDAY: 8 p.m. Testimony Meeting.

Presbyterian

First Presbyterian Church
Broadway, Haverhill
Exit 50 off 495
Rev. Donald Wick, Pastor
SUNDAY: Services 11 a.m.

Congregational

Free Christian Church
Rev. Dr. Jack L. Daniel, Jr. Pastor
Rev. Neil D. Olcott, Associate Pastor
31 Elm St., Andover
THURSDAY: 4:15 p.m. Junior Choir; 6:45 p.m. Youth Group; 7 p.m. Senior Choir; 7:30 p.m. Small Group Training Session.
SUNDAY: 9:30 a.m. Sunday School, Adult Classes, Crib Room; 10:45 a.m., Worship Service; 11 a.m. Children's Church; 2 p.m. Tea.
MONDAY: 8 p.m. Homecoming Group.
TUESDAY: 6:15 a.m. Men's Breakfast/Fellowship.
WEDNESDAY: 9:30 a.m. Women's Fellowship; 7:30 p.m. Women's Evening Fellowship; 8 p.m. Men's Basketball.

Episcopal

Christ Church
The Rev. James A. Diamond, Rector
The Rev. Margaret Bullitt-Jonas, Curate
Rev. Donald R. Woodward Assistant Minister
25 Central St., Andover
SUNDAY: 8 a.m. Holy Communion; 9 a.m. Holy Communion; 10:15 a.m. Education Hour; 10:30 a.m. Schola Cantorum Rehearsal; 11:15 a.m. First Sunday of the Month Holy Communion, remaining Sundays Morning Prayer and Sermon.
TUESDAY: 8 p.m. Al-Anon.
WEDNESDAY: 7 a.m. Holy Communion and Healing Service; 5:30 p.m. Overeaters Anon; 8 p.m. Al-Anon Step.
THURSDAY: 10:30 a.m. Holy Communion; 11 a.m. Bible study; 4 p.m. Bell Ringers (Grades 1-3); 5 p.m. Soprano rehearsal; 7 p.m. full Choir.
FRIDAY: 5:30 p.m. Overeaters Anon.

St. Paul's Episcopal Church
Rev. Alexander S. Daley, Rector
390 Main St., North Andover
SUNDAY: 8 a.m. Holy Communion. 10 a.m. First and Third Sundays, Holy Communion and sermon. Other Sundays Morning Prayer and sermon. Church School all Sundays.
THURSDAY: 10 a.m. Holy Communion.

Jewish

Temple Emanuel
7 Haggetts Pond Rd.
Andover, Mass.
Rabbi Harry A. Roth, D.D.
Cantor Donn R. Rosenweig
FRIDAY: 8:15 p.m. Sabbath Service.
SATURDAY: 9 a.m. Chapel Service; 10:30 a.m. Sanctuary - Bar/Bat Mitzvah Service.
SUNDAY: 9 a.m. Chapel Service.

Cong. Tifereth Anshai
Sfard & Sons of Israel
492 Lowell St., Lawrence
DAILY SERVICES: 7 a.m. and 7 p.m.
SATURDAY: 9 a.m. and sundown.
SUNDAY: 9 a.m. and sundown.

Temple Emanuel
Of Merrimack Valley
101 W. Forest Street
Lowell, Mass.
Rabbi: Everett Gendler
FRIDAY: 8 p.m. Evening Service.
SUNDAY: 10 a.m. Sunday School; 10 a.m. Morning Adult Coffee.

Lutheran

Faith Lutheran Church
Paul Lutz, Vice Pastor
360 So. Main St., Andover
SUNDAY: 10:30 a.m. Holy Communion, Nursery care provided.

Unitarian

Unitarian-Universalist Church
Rev. Rosemarie C. Smurzynski
6 Locke St., Andover
Music Director
Ferris Gluck
Religious Education Coordinator
Karen Paterson
Marie Houck
SUNDAY: 9:30 a.m. Choir Rehearsal; 10:30 a.m. Worship Service and Church School. Sermon: "Aging."

United Church of Christ

Trinitarian Congregational Church
Rev. Herbert J. Schumm
72 Elm St., North Andover
SUNDAY: 10 a.m. Worship Service, Church School.

West Parish Church
(United Church of Christ)
129 Reservation Rd., Andover
Rev. Joseph LaDu
Senior Minister

(Continued on Page 60)

LOOKING FOR VINYL REPLACEMENT WINDOWS?

HAVE YOU BEEN QUOTED?
~~$750~~ or even ~~$650~~
WELL HOW DOES
$295.00
Per Window
SOUND?

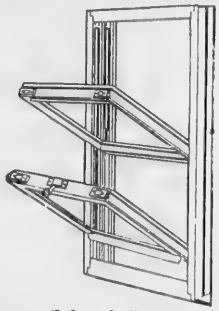

DON'T LET THE PRICE FOOL YOU!!
*For Standard Size 93 United Inches

Higher price does not mean higher quality.
Come in and compare.
For free estimate please call 683-7151

Price includes expert installation of our finest vinyl replacement window. Made of solid vinyl, double hung/double tilt for easy cleaning with ¾" insulated glass. Triple glazing or low "E" optional. Colonial or Contemporary style available in either white or bronze.

LAWRENCE PLATE AND WINDOW GLASS CO.
417 CANAL ST. LAWRENCE, MA

FABRICTOWN SALE

A TRADITION OF QUALITY

Create your Dream House In Time for the Holidays Save 25% - 50%

- Draperies
- Slipcovers
- Upholstery
- Delmar Blinds

Sale Ends Oct. 29th

Save 25% - 40% on Custom Reupholstery
Bring your furniture back to life with custom reupholstery. Choose your fabrics from our fabulous, expansive Fabric II Collection, or save on other fabric collections. Our craftsmen re-tie or replace springs or webbing and strengthen the frame to restore your furniture to top condition
FREE PICK UP AND DELIVERY

All Upholstery Fabrics In-Stock **30% off**
WITH THIS COUPON THRU 10/29

Save 25% - 59% on Custom Slipcovers
Change the decor of your room with custom slipcovers, self-welt and expertly pin-fit and delivered to your home. Choose from a select group of prints by famous manufacturers.

End of Bolt Special
Buy any bolt of Drapery or Slipcover fabric, 10 yds. or less and take **50% off** regular price ($5 table not included
50% off
Reg. to 19.99 yd.

Save 25% - 50% on custom window treatments
Don't forget the windows! Let our experts help you select the right window treatment - valances, cornices, swags, jabots - any style to suit your taste. Choose from custom draperies, mini, micro, wooden blinds, Duette or pleated shades and vertical blinds all at terrific savings

SHOP-AT-HOME 944-8766

DELMAR BLINDS
***FREE!**
(IF NOT SHIPPED IN 7 WORKING DAYS)
- MINI BLINDS
- PLEATED SHADES
- VERTICAL BLINDS

GUARANTEED LOWEST PRICES
UP TO **60% off** Dept. store prices
*Free Blinds Except Stock-outs, Specialty Products or Quantity Quotes.

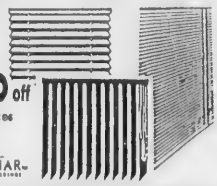

DEL-MAR WINDOW FASHIONS

RESIDENTIAL • COMMERCIAL • INDUSTRIAL
FABRICTOWN
944-8766 557 Main St. (Rte. 28) Reading 944-8766
SALES OPENINGS • FLEXIBLE HOURS • APPLY AT STORE

OBITUARIES

Dorothy M. Gilbreath

Dorothy M. (Mattheson) Gilbreath, formerly of 236 North Main St., a widely known musician, died Oct. 16, 1988, at Lawrence General Hospital. She was 78.

Mrs. Gilbreath suffered from a chronic bronchial problems for the past 15 years and was admitted to the hospital Aug. 30 when she got pneumonia.

"She was a very lovable person," said Barbara Woodworth, a longtime friend who sang in the choir at Andover Baptist Church when Mrs. Gilbreath was organist and choir director during the 1960s. "She was easygoing and we had a lot of good times together."

Marion Wilson of Andover, who took part in several minstrel shows with Mrs. Gilbreath, said her friend was known as the best accompanist around. "We had a lot of fun doing those shows when she was organist at Park Street Methodist Church.

Mrs. Gilbreath teamed up with director Charlie Jacobs and played the music for numerous minstrel shows in the Greater Lawrence area in the late '40s and throughout the '50s. Mrs. Wilson said her musicial friend was sought out as an accompanist because she could play anything, often without music.

Born in Lawrence, Mrs. Gilbreath worked at the Pacific Mills there and the Shawsheen Mills in Andover many years ago. Before she retired in 1980, she was organist and choir director at various times at Ballard Vale United Church as well as Andover Baptist Church and Parker Street Methodist Church.

Mrs. Gilbreath was a graduate of the Essex Agricultural School in Danvers, and she took piano lessons from Hazel Alexander of Lawrence. She was a member of Ballard Vale United Church, the Woman's Club of that church and the True Blue Club.

Her sister-in-law, Ruth Mattheson of Andover, said Mrs. Gilbreath had a wonderful sense of humor and did a great deal of beautiful handiwork and knitting.

She was the widow of Ralph I. Gilbreath, who died several years ago.

"She really leaned on her husband and the heart went out of her when he died," Mrs. Woodworth said.

Members of her family include her brothers, Raymond Mattheson of Colorado Springs, Colo., Russel Mattheson of Lawrence and Wendell Mattheson of Andover; and several nieces and nephews.

Funeral services will be Friday at 10:30 a.m. in Ballard Vale United Church. Burial will be in Bellevue Cemetery, Lawrence.

Friends may call today from 2 to 4 and 7 to 9 p.m. at Dewhirst and Conte Funeral Home, 17 Third St., North Andover.

Memorial contributions may be made to the Ballard Vale United Church Memorial Fund, Andover, Mass.

Teresa R. Gleason

Teresa R. (Remmes) Gleason, 92, 52 Woodland Road, died Oct. 17, 1988, at Lawrence General Hospital.

Mrs. Gleason was born in Andover and was a 1917 graduate of Punchard High and a 1921 graduate of St. Elizabeth Hospital School of Nursing.

She attended St. Augustine Church.

Mrs. Gleason was the widow of Louis E. Gleason, and members of her family include a son, Louis E. Jr. of Andover; daughters, Mrs. Arthur F. (Nancy) Muldoon and Mrs. James L. (Janet) Higgins, both of Andover; eight grandchildren and several nieces and nephews.

A Mass will be celebrated today at 10 a.m. in St. Augustine Church. Burial will be in St. Augustine Cemetery.

At the request of the family, there are no calling hours.

Memorial contributions may be made to the Multiple Sclerosis Society, 400 Totten Pond Road, Walpole, Mass.

Arrangements are by the Burke Funeral Home of Andover.

Philip E. Thomes

Philip E. Thomes, 71, 5 Hartigan Court, died Oct. 17, 1988, at his home.

Mr. Thomes retired seven years ago after 30 years at New England Power Co. in Salem, Mass.

He was born in Bridgton, Maine, and lived in Andover for 50 years. Mr. Thomes was educated in the Bridgton schools and was a graduate of Bridgton High. He served with the U.S. Army during World War II. Mr. Thomes was a member of the Marsh Corner Community Church of Methuen where he served as a deacon and head usher.

Members of his family include his wife, Virginia I. (Tinsch) Thomes; a son, Frederick C. of Dracut; a daughter, Mrs. Peter B. (Phyllis V.) DeMerchant of Methuen; brothers, Lawrence A. of Andover and Albert C. of Charlotte, N.C.; grandsons, Eric P. DeMerchant of Methuen and Lawrence F. Thomes of Dracut; granddaughters, Victoria J. Thomes of Dracut and Robyn T. DeMerchant of Methuen; and several nieces, nephews and cousins.

Funeral services will be Friday at 10:30 a.m. in Marsh Corner Community Church. Burial will be in Elmwood Cemetery.

Friends may call today from 2 to 4 p.m. and 7 to 9 p.m. at Charles F. Dewhirst Funeral Home, 80 Broadway, Methuen.

Memorial contributions may be made to the Marsh Corner Community Church Building Fund, 317 Pelham St., Methuen, Mass. or to the VNA Hospice Home Care, 1 Union St., Andover, Mass.

Oswald Seyfferth

Oswalk H. "Ossie" Seyfferth, 74, died Oct. 16, 1988, at the Lakeview House of Haverhill.

Born in Lawrence, he was employed in the Wood Mill dressing room. He worked in maintenance at Balpate Hospital in Georgetown.

He leaves his brother, Harold C. of Andover, several nieces and one nephew.

Funeral services were Wednesday at Emmert Funeral Chapel, 93 East Haverhill St., Lawrence.

Cremation will take place in Haverhill at Linwood Cemetery. Burial will be in Bellevue Cemetery, Lawrence.

Memorial gifts may be made to Hope Congregation, 167 Haverhill St., Lawrence, Mass. 01840.

June O'Connor

June M. (Lee) O'Connor, 58, 4 Twinbrook Circle, died unexpectedly Monday at her home.

Members of her family include her husband, Charles W. O'Connor; a son, Kevin of Bradford; daughters, Nancy O'Connor of Raleigh, N.C. and Patricia McInnis of Salem, Mass.; a sister, Constance Kowalski of Arlington; a brother, Brian Lee of Boston; and several nieces and nephews.

A Mass will be celebrated Friday at 10 a.m. in St. Augustine Church. Burial will be in Spring Grove Cemetery.

Friends may call today from 2 to 4 and 7 to 9 p.m. at Burke Funeral Home, 390 North Main St.

Other Obituaries
On Pages 43, 64, 69

CARON FUNERAL HOME INC.
30 Main St., North Andover
JOHN D. CARON
Malcom E. Lundgren (1909-1987)
R. George Caron (1915-1983)
"Serving The Andovers For Decades"
685-5732

Garry A. Burke
John L. Burke
H. A. Burke Funeral Home
390 North Main Street, Andover • Tel 475-5200

JOHN BREEN
Memorial Funeral Home, Inc.
EST. 1869
35 MERRIMACK ST
NO ANDOVER MA
01845
682-8381
122 AMESBURY ST
Corner Lebanon St
LAWRENCE MA
01841

Dewhirst & Conte
Funeral Home
North Andover
686-2712

EDGERLEY & BESSOM
MEMORIAL HOME
ANDOVER
33 Pearson Street
(off Main Street at Andover Center)
475-2072
Founded on the principles of gracious, dignified individualized Funeral Service to All Faiths.
Private parking, full handicap facilities, spacious parlors, 24-hour service availability to any distance, pre-need counselling. All inquiries welcome.
Raul Bekkenhuis Director

obituaries.....

Robert G. Lee

Robert Gerard Lee, 55, chairman, president and chief executive officer of 1st American Bancorp. Inc. in Boston, died unexpectedly Thursday, Oct. 13, 1988, at his home on Twinbrook Circle.

A highly respected banker, Mr. Lee also served on the boards of more than a dozen industry and charitable organizations.

Born in Medford, Mr. Lee graduated from Medford High in 1950, received degrees in accounting from Bentley College in 1954 and in business administration from Suffolk University in 1956, from the Graduate School of Savings Banking at Brown University in 1968 and from the Management Development Program at the University of Massachusetts, Amherst, in 1973.

Mr. Lee began his career as a teller at the Medford Savings Bank, became assistant treasurer, and then worked for the Savings Bank Association of Massachusetts until 1977, when he joined 1st American Bancorp. He was also president and chief executive officer of the 1st American Bank for Savings, Bancorp's subsidiary.

Mr. Lee was a director of the Boston Housing Partnership, the Greater Boston Council of the Boy Scouts of America, Boston Municipal Research Bureau, Mutual Savings Central Fund, Inc., the Carney Hospital Foundation and Boston Neighborhood Housing Services, Inc., and the Savings Banks Association of Massachusetts, among others.

He was also a faculty member at the Management School of Financial Studies of the Massachusetts Bankers Association.

Mr. Lee served as a member at the Management School of Financial Studies of the Massachusetts Bankers Association.

Mr. Lee served as a member of the finance committee of St. Augustine Church in Andover, where he worshipped; president of the Landing Boat Club in Sunapee, N.H., where his family vacationed; and a former member of the Medford Retirement Board.

Mr. Lee is survived by his wife, Mary M. (Sullivan) Lee, and five children, Ann Marie, Margaret, Mary Ellen, Nancy and Robert; and by his father, James, brother, James, and sister, Helen Critch, all of Medford.

A funeral Mass was held Monday morning at St. Augustine Church.

Donations in lieu of flowers may be sent to St. Augustine Church on Essex Street or to the Carney Hospital, 2100 Dorchester Ave., Dorchester, 02124.

Elegance and Style!
Make it all happen for you! Designer hats by Adolfo, Mr. John and Sylvia of New York & Paris.
Come see N. E.'s largest selection, all at 65th ANNIVERSARY discount prices.
$22 to $80.

PARROT HAT CO.
73 MIDDLESEX STREET
LOWELL (Rt. 110W) 453-4622
SHOP: Mon. – Sat. 9:30-5:30; Thurs. 'til 8 p.m.

CELEBRATING OUR 100th YEAR and HEADING FOR THE '90's AS THE BEST PAGES IN ANDOVER'S HISTORY

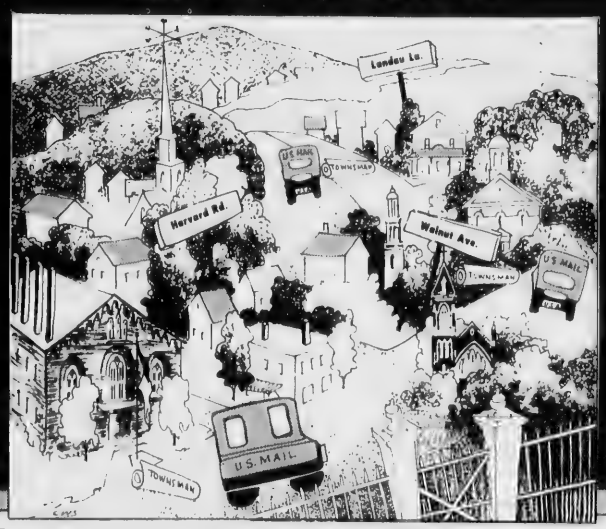

Subscribe today, and have the TOWNSMAN delivered in the mail every Thursday.

The TOWNSMAN has been Andover's family newspaper since 1887! If you're one of the few who don't get The TOWNSMAN in the mail or at your door, CALL 475-1943 or return the subscription form below, and enjoy the convenience of home delivery for just 28¢ weekly, one year; 24¢ weekly, two years.

1 YEAR SUBSCRIPTION $15.00
Within Greater Lawrence
2 YEARS $25.00 SAVE $5.00
(Outside Greater Lawrence 1 Year $20.00)

The ANDOVER TOWNSMAN
P.O. Box A-T
Andover, Massachusetts 01810

PLEASE MAIL THE TOWNSMAN WEEKLY TO:

Name .....
Address .....
City or Town ..... Zip .....

☐ Check enclosed ☐ Bill me

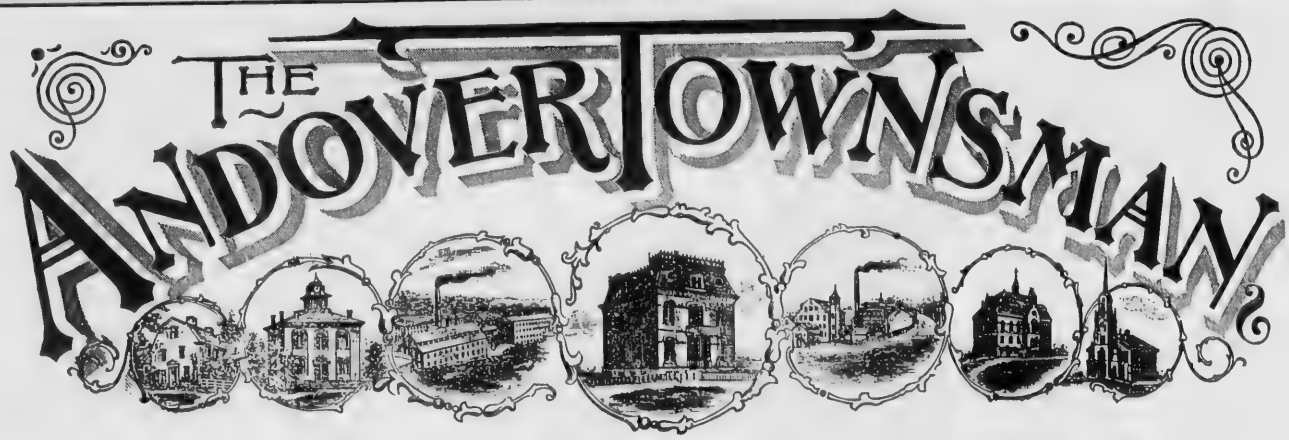

Andover, everywhere and always, first, last, she has been the manly, straight-forward, sober, patriotic, New England Town.—*PHILLIPS BROOKS.*

VOL. I. ANDOVER, MASS., OCTOBER 14, 1887. NO. 1.

1887

We Have A Limited Supply Of
July 21st / 128-Page
'Andover Townsman' Centennial Section
Collectors' Editions
"Celebrating 100 Years"

This full-color, covered supplement is comprised of 5 editorial/pictorial sections of stories that have shaped the news in Andover since 1887, and how the big news events of the past century have touched the lives of the community and its people ... from Part 1; NEWSPAPERING THROUGH THE YEARS —History of The Townsman; National Coverage; Natural Disasters ... through Part 5: THE MANY ANDOVERS —Industrial Andover; Oldtimers and Newcomers; Sports History.

THESE KEEPSAKE EDITIONS ARE AVAILABLE AT THE TOWNSMAN OFFICES: 89 NO. MAIN ST., ANDOVER

$1.00 *per copy*

1988

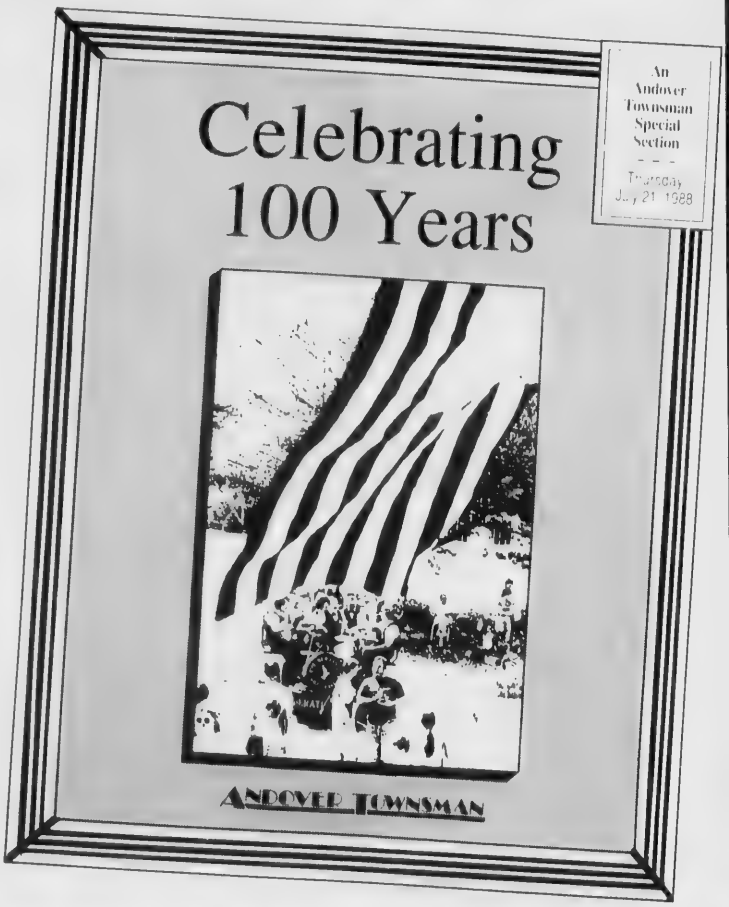

ANDOVER TOWNSMAN

Celebrating 100 Years With The Best Pages In Andover's History

Selectmen Interview Zoning Board Candidates

By Frank Messina

It had taken several weeks to assemble enough candidates for three Zoning Board of Appeals seats, but once together for public interviews, the Board of Selectmen were impressed.

"You should see these applications, their qualifications are unbelievable" Selectman Charles Wesson told the audience, "this will be a tough decision."

The six people interviewed Monday night included four attorneys, one architect and an industrial manager.

Although three seats are open, selectmen expect to fill at least two of them with incumbent ZBA members. All three have indicated their desire to remain.

One of them is ZBA Chairman Wesley Whitney, who supported the re-appointment of Paul Bevacqua and Wallace Bolton in a recent letter to the selectmen. Whitney is expected to be asked to stay as chairman.

Monday night, out of some 15 citizens submitting applications, six came before the board and were asked several questions, including their understanding of basic ZBA responsibilities.

"I see the ZBA as a forum to resolve competing interests," said Paul Broude, an attorney living at 26 Orchard Crossing. "What it takes is a dose of common sense."

Wakefield lawyer Daniel Casper, 232 Andover St., feels the ZBA's job is to "interpret and implement town zoning bylaws" and "stay away from creating laws."

Former Methuen ZBA chairman and local attorney Samuel J. Concemi, 101 Central St., said the ZBA shouldn't implement zoning bylaws, but should "provide relief for citizens from the statutes of the town."

Philip Kochman, 9 Pinecrest Road, who works in industrial management, said he would "provide a certain amount of fairness for people seeking release" from town zoning bylaws.

A local architect, David Brown of 11 Glenwood Road, said his job experience would help the ZBA. "I think it would be useful to have someone trained in reading architectual plans who can evaluate them properly from a design point of view and analyze design alternatives."

TK, an Andover attorney, said his legal abilities would serve the ZBA well. "A lawyer is trained to handle matters of law and as a lawyer I've been trained to interpret law."

Wesson drew a chuckle from the audience when he told the candidates "If I was starting up a law firm, I think I'd offer all you guys a position."

The selectmen will make a final decision at their Nov. 7 meeting.

State DPU To Decide Whether To Revoke Merrimac's License

State Department of Public Utilities officials expect to decide by next week whether to pull the operating license of a local commuter bus company for allegedly not repairing a bus that was later involved in a traffic accident.

A Merrimac Transportation Co. lawyer defended the firm in a DPU hearing last week, calling company employees to testify that Grayline bus 7601 was in good running order when the Sept. 20 accident occurred.

A DPU inspection five days earlier had detected several mechanical problems, including faulty brake lines and the company was ordered to pull the bus off the road until repairs were made.

At the Oct. 12 hearing, Judy DuPeil, a DPU inspection supervisor, presented the state's case, which stood behind testimony from the busdriver, Scotti Branconnier of Amesbury, who testified that the brakes failed while driving in slow, bumper-to-bumper traffic on Route 93 near Woburn.

The bus rear-ended a small pickup, causing the two male occupants of the truck to hit their heads on the rear win-

(Continued on Page 96)

Mary E. Harrington, left, treasurer of the Merrimack Valley United Fund, presents a check for the final payment of a $50,000 grant to Veryl D. Anderson, R.N., center, and Cynthia B. Stocking, R.N., co-directors of the Professional Center for Handicapped Children on Osgood Street. The United Fund gave the center the grant to help pay its moving expenses to the former Knights of Columbus building.

Board Postpones Fee Hike

The Board of Selectmen Monday night postponed a proposed fee hike for use of town facilities until their next meeting.

The increases, which average about 20 percent, will mostly affect town clubs and organizations that rent school gymnasiums and cafeterias for local functions.

The selectmen were prepared to vote at the Monday night meeting but decided to delay their decision when a representative from the Andover League of Women Voters demanded an opportunity for public input.

Although Selectman Charles Wesson noted the proposed increases are minimal, he supported continuing the matter to the board's Nov. 7 meeting. The board agreed, approving the continuance, 5-0.

The fees and proposed increases are broken down with current fee first, proposed increase after slash.

Non-profit groups whose event is not intended to raise money are charged: for the Andover High School gym, $50/$60; the AHS cafeteria, $40/$60. The middle school gym and cafeteria goes for $25/40, the auditorium $50/$60. Elementary school gyms and cafeterias run $25/$30 with the auditorium costing $40/$50. Other facilities cost $15/$20.

Non-profit groups raising money are charged: for the Andover High gym, $100/$100, the AHS cafeteria, $75/$100. Middle school gym and cafeteria cost $75/$80, the auditorium $100/$100. Elementary school gyms and cafeterias run $50/$60 with the auditorium costing $75/$80. Other facilities cost $25/$30.

Business groups raising money are charged: for the Andover High gym, $200/$200, the cafeteria, $150/$200. Middle school gyms runs $200/$200 and cafeterias $150/$200; auditoriums $150/$200. Fees for elementary school gyms and cafeterias are $150/$175; auditoriums $150/$175. Other facilities cost $75/$100.

Business groups conducting non-fund-raising functions are charged the same rate as non-profit groups holding fund-raisers.

Scouting group fees will hold the line at $2 per use while youth league charges will go from $2 to $2.50 per use. Other youth groups will be raised from $7.50 to $10 per use.

All non-resident fees will double.

Town Sets Trick-and-Treating Hours

The Board of Selectmen have officially designated trick-or-treat hours on Halloween between 5 and 7:30 p.m.

For safety reasons, parents are asked not to let their children stay out after 7:30 p.m. on Monday, Oct. 31.

A group of Andover kids take a up-close look at the apparatus used by the Andover Fire Department. Some of the firefighters were on hand to answer questions and give demonstrations.

Corey DeMont and his father, Paul, have a look around the central fire station.

Townsman photos by Matthew Sapienza

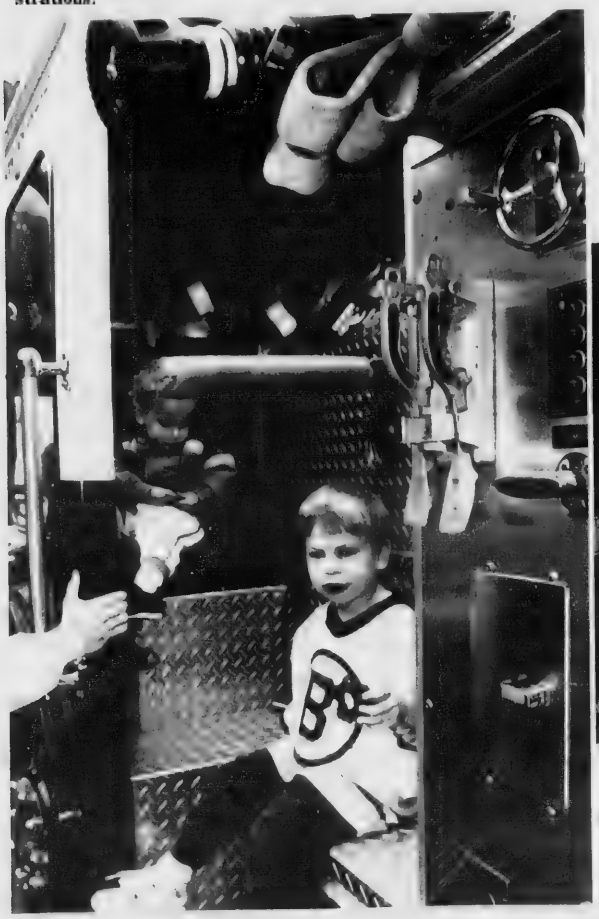

Joshua Hewitt and Elliot Wish take a doughnut break while on tour with their fathers.

Leah Blank and Emily Robbins, both of Andover, meet Annie, the lifelike doll used for training people in cardiopulmonary resuscitation.

Ruth Crow gets a shot of her son, Timothy, and his friend Benjaman Rogers on the back of Engine 3, one of the fire trucks at the fire station's North Main Street open house Saturday.

John Dugan had his hands full once his son, Timothy, found the fireman's pole.

Fire Station Open House

Nicholas Webber is ready for action, although he soon found out Andover had a height requirement he couldn't meet.

Elizabeth Hearn hears her own heart beat with the help of emergency medical technician John DiZoglio.

DCS Capades

Volunteers Needed

The Department of Community Services, in cooperation with Andover Theatre Company and Merrimack Junior Theatre, will host the 10th annual Haunted House Saturday, Oct. 29, from 6:30 p.m. to 8:30 p.m. at Doherty Memorial Auditorium. With a slight touch of sorcery and some spirited help from volunteers, the auditorium will be transformed into a ghostly gallery. Anyone wishing to brave the ghouls and spooky creatures is welcome. Adult volunteers are needed to ensure a safe and effective Haunted House. Contact the Department of Community Services in the Town Offices on Bartlet Street.

Mens' Basketball

Andover Men's Recreational Basketball League will begin the week of Nov. 6. The league is broken into two divisions: juniors and seniors. The junior division plays weekly at West Middle School on Thursday nights and the senior division will play one game a week at Andover High School on Wednesday or Thursday. For more information, call Peg at the DCS office.

Fire Log

The following is a report of the activities of the Andover Fire Department from October 11-17:

Oct. 11 - Lowell Street, medical assist; 403 River Road, construction site, brush fire; York Street, Brickstone, accidental alarm; York Street, Brickstone, accidental alarm.

Oct. 13 - 111 Main St., Paul McVey, false alarm; 79 Woburn St., Thomas Kenney, auto fire.

Oct. 14 - 123 Main St., Julia Desney, investigation; 8 Starrwood Crossing, Fred Young, false alarm; 32 North Main St., Town of Andover, false alarm; 38 River St., medical assist; Bartlet Street, Doherty Middle School, system trouble; 200 Business Park Drive, Corcoran Const., power failure; Route 93S, Commonwealth of Massachusets, grass fire; 62 Porter Road, Thomas Jones, system trouble; 131 River Road, Days Hotel, smoke detector; 15 Greenbriar Road, John Norton, investigation.

Oct. 15 - 30 Railroad Avenue, Andover Commons, smoke detector; 30 Railroad Avenue, medical assist; 131 River Road, Days Hotel, accidental alarm.

FABRICTOWN
SHOP WHERE PROFESSIONAL DECORATORS SHOP ... AND SAVE!
QUALITY - SERVICE - SELECTION & AFFORDABILITY
CUSTOM
❑ DRAPERIES
❑ SLIPCOVERS
❑ UPHOLSTERY
LOWEST PRICES ANYWHERE
Kirsch
Sale Ends Oct. 30th
❑ DUETTE PLEATED SHADES
❑ 1/2 MICRO BLINDS
❑ 1" MINI'S
❑ VERTICALS
60% OFF DEPT. STORE PRICES
SHOP AT HOME 944-8766
RADIATOR COVERS & TABLE PADS
RESIDENTIAL • COMMERCIAL • INDUSTRIAL
WE MEASURE & INSTALL
FABRICTOWN
557 Main St. Reading (Rte. 28)

How to turn pocket change into a nest egg.

It's easy. At le
more into a 9
at least 5.75%
transfer!*
Before
than $500 i
cally invest
Machine A
of Deposi
of interest
At t
to build
car, a ho
expens
A
Machi
depos
Mone

Andover Bank's new Mone

Salaries

(Continued from Page One)

dent initiated fund-raising projects are acceptable with the approval of the school principal and the superintendent. But Seifert says activities are also initiated by parents and organizations. And he says a more definitive policy should be in place.

Several parents attended the School Committee meeting to express concern about how a student's absence, due to religious holidays—like Rosh Hashana and Yom Kippur are handled.

Audience members suggested that the School Committee, administration and teachers be more sensitive to the specific dates of religious holidays when planning their schedules.

Student absences of this sort are excused under the attendance policy. According to Robb, "we expect the schools to make reasonable accommodations for those students (absent for religious reasons)."

If possible, not planning field trips or exams and giving advance homework assignments are considered reasonable accommodations, Robb said.

Seifert said the administration recognizes the diversity in Andover and tries to keep in mind the dates of holidays to avoid problems. He says he assumes that problems this year were isolated incidents and that individuals with specific incidents should contact the administration.

If the problem becomes widespread, Seifert said the administration and School Committee would have to consider altering the calendar.

Dog Show

More than 2,000 dogs will compete at New England's largest all-breed dog shows and obedience trials, the Bay Colony Cluster, Nov. 17-20, at the bayside Exposition Center in Boston.

The shows feature educational exhibits on canine health, rescue groups, sled dog racing, animal rights legislation and special agility demonstrations.

Each dog is judged by the standard set for its breed; winners compete in their group; winners of group judging compete for best in show.

A softball pitcher's mound is 46 feet from home plate in men's games and 40 feet in women's games.

ARE YOU SATISFIED?

Do you want to improve yourself? Communicate better? Become a more effective person? Explore your potential? Develop positive attitudes? Meet new and interesting friends?

Our COMMUNICATION AND HUMAN RELATIONS SKILLS seminar will help you achieve these goals. Why not join us for an unforgettable experience on November 19 and 20, 1988, from 9 a.m. to 5 p.m. at the Sheraton Rolling Green in Andover? Your cost is only $225 for both days ($195 if received by November 1, 1988). Fee includes coffee and pastries.

Our seminar has been given throughout the world in six different languages. It can also qualify for valuable CPE hours for professionals.

EAGLE ENTERPRISES, INC., 575 Turnpike St., North Andover, MA 01845
508-689-4432

It's easy. At least every two weeks, tuck $25 or more into a 90-day notice account, and earn at least 5.75% interest (6% with automatic transfer).*

Before you know it, you'll have more than $500 in that account. We'll automatically invest that $500 in your Money Machine Account—a one year Certificate of Deposit which earns the prevailing rate of interest on a one year CD.

At the end of that year, you'll begin to build a little nest egg for college, a new car, a house, retirement, unexpected expenses—anything you want.

And all the while the Money Machine is chugging away, your deposits are working toward another Money Machine nest egg!

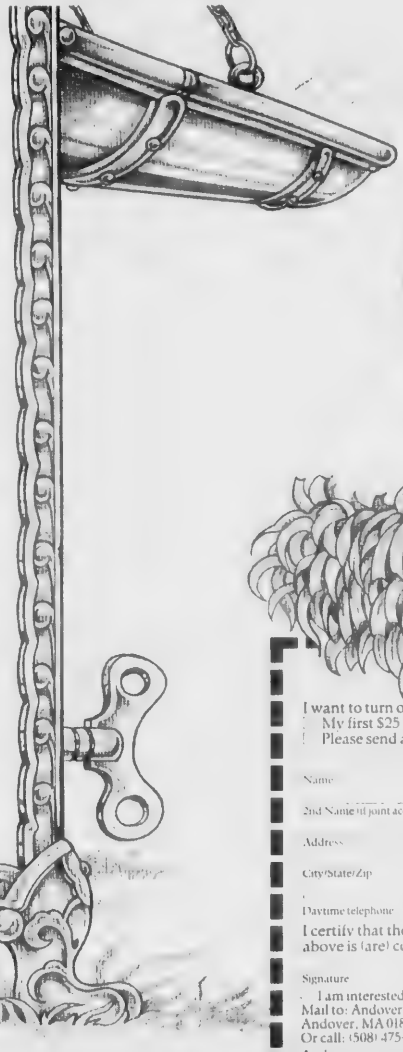

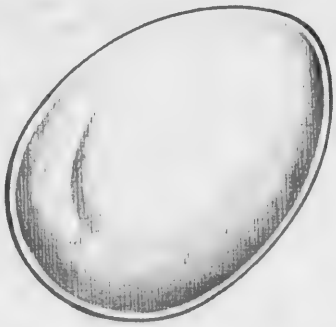

w Money Machine.

*Yield compounded continuously. Substantial penalty for early withdrawal. Member FDIC/DIFM

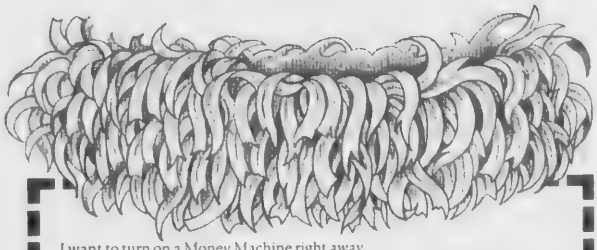

I want to turn on a Money Machine right away
My first $25 (or more) check is enclosed. $_____ (amount enclosed)
Please send additional information

Name _____ Social Security # _____

2nd Name (if joint account) _____ 2nd Social Security # _____

Address _____

City/State/Zip _____

Daytime telephone _____

I certify that the Social Security Number(s) shown above is (are) correct.

Signature _____

I am interested in other Andover Bank services.
Mail to: Andover Savings Bank, P.O. Box 150A
Andover, MA 01810, Attention: Retail Banking
Or call: (508) 475-6103 or (508) 851-9120

Andover Bank

Andover • Lawrence • Methuen • North Andover • Tewksbury

OPINION

Another Whack

In keeping with traditional Andover practice, Andover selectmen this week decided to increase fees for use of public buildings.

The only reason the new fees were not imposed is that a member of the League of Women Voters requested a delay to see if there might be some public input on the matter.

Thus, the matter has been tabled until Nov. 7.

The only thing certain at this point is that the proposed new rental rates will be delayed a little longer.

It is a pretty common practice for Andover's administration to impose user fees wherever and whenever possible and also to increase them from time to time.

The state has followed this practice as well. But, at the state level, administrators and legislators pride themselves on balancing the budget, but then finding new ways to tax people on such things as increasing motor vehicle fines, license fees, small claims court costs, etc. No tax increase, just a back door approach to new funding.

In Andover, however, in case it hasn't been noticed, the fees are imposed and the taxes increased with no appreciable improvement in municipal services.

Selectmen indicate that the new fees are minimal, which may be true.

But any increase results in additional costs to those who use Andover's municipal facilities.

It matters not what group is going to use either the gymnasiums or the cafeterias for meetings, somebody has to pay the bill and the organization is going to pass that cost along in either dues or admission fees.

Public buildings are just that. They were built through taxpayer expense and while it may be right to have some costs passed on to users, the fees should be purely minimal and the buildings enjoyed by those who funded them in the first place.

Andover residents are just simply overburdened with user fees and a tax structure which constantly rises.

There will be no relief forthcoming through the delay in acting on the proposed new fees. Some people may appear at the next selectmen's meeting to question the proposal. Maybe even the League of Women Voters, who requested the tabling of the action, may have some input on the matter.

But, assuredly, the selectmen will go along with the increases, unless they make a serious turn in their traditional thinking.

There is, of course, a little solace in the ultimate decision.

The proposed increases were thought about some time around June. Then the selectmen took the summer off, thus taking no action, which may have saved some groups a few dollars along the way.

DOWN THE YEARS

100 Years Ago — October 1888

The registrars admitted six voters on Wednesday evening. Two more opportunities to register.

The question of a street railway between Lawrence and Andover is being agitated, prominent men in both places having it under consideration.

Messrs. B. Frank Smith and Geo. F. Holt returned home from a week in the Adirondack region on Friday last. A car load of cattle and another of potatoes were brought from that country, but the most interesting invoice was a fine deer weighing 200 lbs.

The Boston and Maine winter time-table takes effect next Sunday, Oct. 21.

Barnard is putting on the final and festive coat — as bright and varied as the autumn leaves — upon Mr. Gile's house on Bartlet St.

The Elm St. boys, not to be outdone in patriotic enthusiasm by their elders, or their equals in other parts of town, had ther flag raising on Monday evening.

Mr. John Collins moved into the new tenement, Tuesday.

Mr. Wm. H. Noyes, a graduate of Andover Seminary last year, and son of Rev. J.T. Noyes, a veteran missionary from Essex County in India, applied last week to the Berkely Temple church in Boston for ordination as a foreign missionary, and the church voted favorably.

75 Years Ago — October 1913

Miss M.E. Morrill has been appointed a district deputy grand master of the Rebekahs, and is to have supervision of the Methuen lodge of the order.

The house, barn and land at 130 Main street will be sold tomorrow afternoon at 3 o'clock by Auctioneer Rogers.

The recent rains have necessitated considerable extra work in cleaning out the catch-basins in various parts of the town.

The pupils of Punchard High School will hold their annual Halloween masquerade party in the school hall on Friday evening, Oct. 31.

The annual census work carried on by the Superintendent of Schools, in securing the names of all children in the town between the ages of five and fifteen, has been commenced.

Clan Johnston is planning for an apron and necktie party which will take place on Nov. 7. The affair will be in the nature of a ladies' night, and the committee in charge promise a very enjoyable evening.

Hon. and Mrs. John N. Cole and daughter, Dorothy, spent the weekend visiting in Pittsfield.

50 Years Ago — October 1938

For the first time in several years the school department fuel oil contract was awarded Tuesday night to an out-of-town concern, John L. Pickering Company of Lawrence.

Five children have been admitted to the first grade in the local public schools who are below the former entrance age which was six years by the first of January after admission. Under a new plan students who are six by the following March 1st may take a test which this year was given by a representative from the State Department of Education.

The W.P.A. grant of over $20,000 for hurricane

(Continued on Page 67)

letters to the editor ...

Good Neighbor

To The Editor Of The TOWNSMAN:

Andover's Post 8 American Legion baseball wishes to express its gratitude to Phillips Academy for its generous and enthusiastic support of its baseball program.

PA provided the team with the use of its excellent, well-maintained varsity diamond for all its home games and for its numerous practice sessions. In addition, PA also allowed the legion team the use of its batting cage, foul-line markers, baseline marking machine as well as a convenient, field-located equipment storage area.

Special thanks are extended to Paul Kalkstein, PA's athletic director, for his unrelenting, enthusiastic support and encouragement. Also, the legion wishes to express its appreciation to Chuck Lane and his ground maintenance crew for maintaining the field in first-class condition throughout the season.

Post 8 American Legion team members and the Town of Andover are indeed fortunate to receive such outstanding support from Phillips for many Andover town-sponsored programs.

Al Pelletier
Team Manager

Bad For Who?

To The Editor Of The TOWNSMAN:

The battle over Question #2 on the November ballot has degenerated into name-calling and propaganda.

This issue should be discussed in terms of municipal efficiency and fiscal responsibility at both the town and state levels of government. There is no reason that public works projects should be bid based on artificial wage rates set by the state rather than by contractors and private industry.

We must spend our tax dollars to fund public projects which are contracted to the lowest qualified bidder available. Under the current system this is not possible because of the negotiated rate of pay called the "prevailing wage."

Question #2 is not bad for you, just for a few.

Jeffrey D. Mintz
29 Village Green Drive
North Andover

Just A Thought Will Return Next Week

SCHOOL LUNCH MENU

High School

Choice of the following daily: Assortment of hot and cold sandwiches and hot and cold subs. or Full course meat and potato meal. Also self-service salad bar.

Elementaries

MONDAY: Hot dog on roll, baked beans, mustard, relish, catsup, potato chips, pears, milk. or Grilled cheese sandwich, baked beans, potato chips, pears, milk.

TUESDAY: Cheese pizza, green beans, cheese chunks, fruit cup, milk. or Veal cutlet on roll w/tomato sauce, mozzarella cheese, green beans, fruit cup, milk.

WEDNESDAY: Baked rotini macaroni w/measauce, mixed vegetables, bread and butter, chocolate cake w/frosting, milk. or Hamburger on roll, mixed vegetables, potato chips, chocolate cake w/frosting, milk.

THURSDAY: Taco w/meat, lettuce, tomato and cheese, corn, potato sticks, jello w/topping, milk. or Italian cold cut sub w/lettuce, tomato and cheese, corn, potato sticks, jello w/topping, milk.

FRIDAY: Tuna salad sandwich, waxed beans, French fries, catsup, peanut butter cookie, milk. or Bacon, lettuce, tomato on bun, French fries, catsup, peanut butter cookie, milk.

Junior Highs

MONDAY: Hot dog on roll, baked beans, mustard, relish, catsup, potato chips, applesauce, milk. or Veal cutlet sub w/tomato sauce, baked beans, potato chips, applesauce, milk.

TUESDAY: Cheese pizza, green beans, cheese chunks, fruit cup, milk. or Ham and cheese sub w/tomato and lettuce, green beans, potato sticks, fruit cup, milk.

WEDNESDAY: Pork choppett w/brown sauce,rice pilaf, sliced carrots, bread and butter, applecrisp, milk. or Bacon, lettuce and tomato sub w/mayo, rice pilaf, sliced carrots, potato puffs, catsup, applecrisp, milk.

THURSDAY: Sliced turkey w/gravy, mashed potatoes, corn, cornbread, jello w/topping, milk. or Cold cut sub w/lettuce, tomato and mayo, corn, potato chips, jello w/topping, milk.

FRIDAY: Fish nuggets w/catsup, tartar sauce, French fries, green peas, bread and butter, Hermit, milk. or Meatball sub w/tomato sauce, green peas, French fries, catsup, Hermit, milk.

Senior Citizen

MONDAY: Pork choppett w/gravy, potato, vegetable, bread and butter, dessert, beverage.

TUESDAY: Chicken patty w/gravy, potato, vegetable, bread and butter, dessert, beverage.

WEDNESDAY: Baked ham w/raisin sauce, potato, vegetable, bread and butter, dessert, beverage.

THURSDAY: Salisbury steak w/gravy, potato, vegetable, bread and butter, dessert, beverage.

FRIDAY: Cup of chowder, Tuna salad sandwich, vegetable, dessert, beverage.

Coming November 10th in The TOWNSMAN

Fall Dining Guide

Andover turns to The TOWNSMAN for where to dine out, and to see what's cooking at area restaurants.

Advertisers:

Take advantage of this exceptional opportunity to present your restaurant in our special section.

Advertising Deadline Nov. 3

For further information call:
475-1943

ANDOVER TOWNSMAN

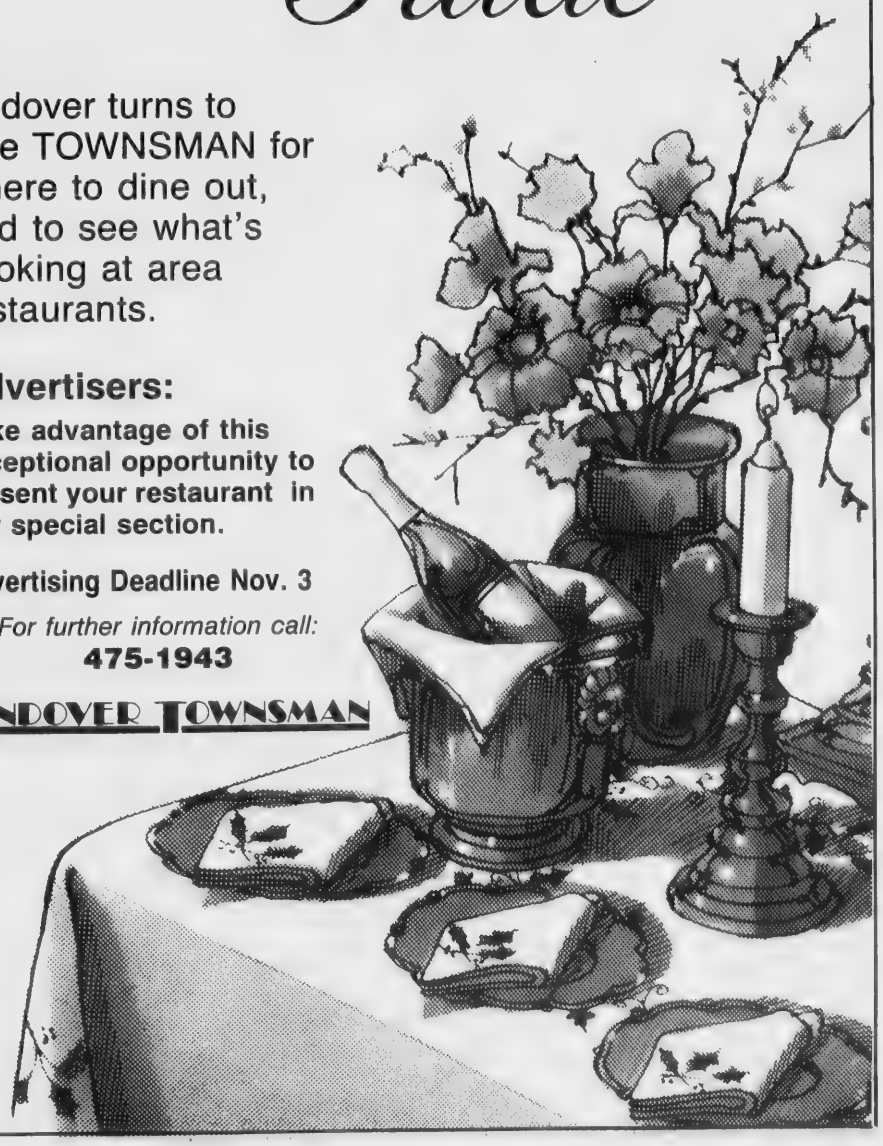

For Those Of Us Who Are Older

By Dorothy M. Winn

The Andover Elks Lodge will begin a new holiday tradition this year when they sponsor two Thanksgiving dinners for Andover senior citizens. These dinners will replace the Christmas parties they have sponsored for many years. Any Andover resident aged 60 or older is eligible to attend one of these dinners which will include roast turkey and all the trimmings and entertainment by the Confetti Kids. The dinners will be served Sunday, Nov. 13 and 20, at 12 noon.

Tickets will be available on a space-available basis beginning Monday, Oct. 31, at 10 a.m. and will be limited to one per person or one pair per couple. Proof of age and residency will be required.

Fuel assistance for low income residents is available to Andover residents through the State Fuel Assistance Program. Fuel assistance levels for 1988 have been reduced and state officials advise residents to conserve fuel to allow their fuel assistance monies to keep them warm during the heating season. Social Security and Supplemental Security Income (SSI) recipients who received fuel assistance last year will be mailed applications which must be returned before Nov. 1. The Greater Lawrence Community Action Council handles all applications and inquiries. For applications or information, call 686-3915.

Council on Aging day trips include the Nov. 3 trip to Plymouth, Mass., which includes admission to the Mayflower, a visit to Plymouth Rock, admission and tour of Plimouth Plantation and a turkey dinner for $24. A trip to the matinee performance of the Boston Ballet's "Nutcracker" at the Wang Center is scheduled for Thursday, Dec. 29. The cost of $18 includes orchestra seats. Space is limited.

The Council on Aging will sponsor its annual candidates coffee on Thursday, Oct. 27, at 1 p.m. at the senior center. Candidates for State Senate, State Representative, U.S. Congress and County Commissioner have been invited to share their views on the issues and answer questions. Refreshments will be served.

Tickets for the annual Council on Aging Halloween party are on sale for $2.50. Enjoy a roast beef dinner, music for listening and dancing and entertainment provided by students from St. Augustine's school. The party will begin at 12 noon Monday, Oct. 31. Costumes are optional.

More than 20,000 Americans die every year due to home accidents. Approximately three million more are disabled. These figures are alarming, but what is more alarming is that thousands of these deaths and injuries should never happen. Most home accidents are easily prevented. The Council on Aging has a free home safety checklist available. Pick one up today at the senior center.

Open House

An open house will be held at Austin Preparatory School, 101 Willow St., Reading, on Sunday, Nov. 6, from 1:30 p.m. to 5 p.m. Students will serve as guides for a tour of the school and representatives of the registrar's office and the business office, administrators and teacher will answer questions.

Austin Prep's Entrance and Scholarship Exam will be given Saturday, Nov. 12 and 19.

When the Olympic games were revived in 1896, one of the events was tug-of-war.

The In Fringe
hair salon for men and women
"PERM SPECIAL"
$45.00 Reg. $65.00
with trim & style
(expires 11-30/88)
"New Customers Only"
Manicures Available
CALL NOW!
475-8677
OPEN EVERY EVENING
– EXPERIENCED HAIRDRESSER WANTED –
90 MAIN ST., 2nd FLOOR (next to Brigham's)

BAUME & MERCIER
GENEVE

Water-resistant to 99 feet.
In 18K Gold. His $9,900 Hers: $7,900
18K Gold and Stainless steel. His: $2,800 His: $2,300
Riviera
A Declaration of Independence
NAZARIAN'S
YOUR JEWELER'S BUILDING IN TOWN
Main Street, Andover 475-8202 Essex Street, Lawrence 682-1892
Open Friday Nights 'til 8:00

THOMPSON'S
Hallmark
OFFICE PRODUCTS
A Halloween offer from Hallmark!
CREEPY CLASSICS VIDEO

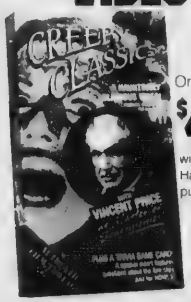

Only $4.95 with any $5 Hallmark purchase
Vincent Price narrates this collection of creepy classics "The Blob" and "I Was a Teenage Werewolf" are just two of the scary film clips featured on this Halloween VHS cassette
A Trivia Game card is also included for an added touch for your next Halloween party It's something all your family and friends will enjoy Get your cassette at the participating Hallmark retailer listed in this ad But hurry, because supplies are limited
ONLY AT HALLMARK

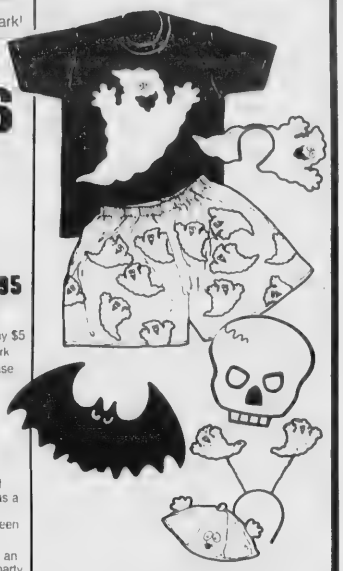

Don't let Halloween sneak up on you!
Come to THOMPSON'S and choose from our terrific selection of Halloween cards and costume accessories.
THOMPSON'S
45 Main Street, Andover, Mass.
475-6322 (Next to the Andover Bank)
Hours
8-6 Mon.-Thurs
8-8 Fri
8:30-5:30 Sat

The Professionals' Page

ACCOUNTANTS-CERTIFIED PUBLIC

TOSCANO & ARDITO, P.C.
Certified Public Accountants
2 Dundee Park
Andover **475-3577**

DENTISTS/PEDIATRIC

WILLIAM L. BOURASSA
D.M.D., M.S.D., Ph.D
Pediatric Dentistry
infants, children, young adults, handicapped
685-4055
Chestnut Green - Suite 51
555 TURNPIKE ST., NO. ANDOVER

LAWYERS

CAFFREY & CAFFREY
Real Estate Conveyancing
Probate of Estates
Personal Injuries
ANDREW A. CAFFREY
ANDREW A. CAFFREY, JR.
1 Elm Square, And. **475-2412**

PODIATRY

ANDOVER PODIATRY ASSOC.
• Podiatric Medicine
• Foot Surgery
Richard S. Cotton, D.P.M.P.C.
John N. Evans, D.P.M.
Brian J. Zinsmeister, D.P.M.
11 Chestnut St
Andover **475-1313**

PSYCHOLOGICAL COUNSELING

Women's Counseling
Phyllis Dalby, R.N., M.S.
DEPRESSION • ANXIETY • GRIEF
DRUG/ALCOHOL PROBLEMS
42 Franklin St.
Lawrence, MA
685-0400

EMPLOYMENT AGENCY

Let Our Experience Work For You
ANDOVER PERSONNEL
Permanent and Temporary
OFFICE SUPPORT & PROFESSIONAL PLACEMENT SPECIALISTS
• Over 20 Years Experience
• We Are Exclusively Employer Paid
ONE ELM SQUARE
Suite 2-A
Andover
475-8833

CLEVERSEY and MASSA P.C.
Attorneys At Law
Retail, Commercial and Medical Collections
Mass., New Hampshire & Maine
65 Central St., Georgetown, MA
352-7191 352-7192
Fax 352-7440

PRIVATE TUTORING

BEAVEN & ASSOCIATES
• *English* • *Mathematics*
• *Foreign Languages*
• *Biology, Chemistry, Physics*
• *Test Preparations*
• *SSAT, SAT, GRE*
• *Achievements*
91 Main St., Andover
475-5487
470-3319

RICHARD N. SHULIK, PH.D
AND ASSOCIATES
A General Practice in Clinical Psychology.
Offering the Following Special Services
• Child, adolescent, and family treatment
• Psychological/neuropsychological testing
• Learning Disorders evaluation service
Private Insurance Coverage Accepted
Inquiries Welcome
475-3599

ALLERGY/IMMUNOLOGY

NEW ENGLAND ALLERGY & IMMUNOLOGY, P.C.
Thomas F. Johnson, M.D.
Bruce E. Birkby, M.D.
MAIN OFFICE:
555 Turnpike St., No. Andover
683-4299
Other Offices in Newburyport, Ma
Salem & Londonderry, N. H

GERIATRICS

geriatric assistance inc.
• **Elder Care Management**
• **Assistance in Nursing Home Placement**
• **Financial Management**
Doreen Correnti, R.N., N.H.A.
89 N. Main St., Andover 2nd Floor
470-2333

DEBBIE S. BOLAN
General Practice of Law
Concentrations in
Domestic & Family
Commercial & Bankruptcy
683-5972
36 Lawrence St., Lawrence

RADIOLOGY

Valley Radiology, Inc.
MICHAEL G. KINSELLA, M.D.
Specializing In
Low-Dose Mammography
140 Haverhill St Andover
475-5105

ARTHROSCOPIC KNEE SURGERY

RICHARD N. WARNOCK, M.D.
• Orthopedic Surgery
• Hand Surgery
• Sports Medicine
200 Sutton St., North Andover
Suite 120 **686-6464**

HOME CARE

Nannies
HomeCare's Nannies are skilled, dependable and caring. Accredited by VNA HomeCare they can give you more time and less worry.
To us it's not a job it's a commitment
Call 689-0552 or 374-7080
VNA HomeCare
HomeCare, Inc.
One Union St., Andover

ATTORNEY
MICHAEL E. LOMBARD
Real Estate Conveyancing
• Residential & Commercial
• Approved Attorney - Banks, Mortgage Co., Title Ins Co
• Purchase & Sale Agreement/Closings/Refinances
Probate
• Administration of Estates
• Wills & Trusts
11 Chestnut Street, Andover
(508) 475-1518

PSYCHOLOGICAL COUNSELING

FAMILY RESOURCE ASSOCIATES
Lucille J. Leonard LICSW
Donald P. MacGillivray LICSW
688-4010
200 Sutton St., No. Andover
Individual, Marital, Family
Crisis, Alcoholism,
Women's Issues

STORAGE DESIGN

DES-CON™ SYSTEMS, LTD
DESIGN & CONSTRUCTION
• STORE FIXTURES
• INTERIORS
• ARCHITECTURAL DESIGN
• ARCHITECTURAL WOODWORKING
BOX 698 12 COLBY RD.
DANVILLE, N.H.
(603) 382-6773

APPRAISALS

BARBARA A. WACKOWSKI
A.A.C.A., CAR
Residential Appraisal Specialist
REAL ESTATE
• Appraising
• Brokerage
• Consulting
474-0619
354 No. Main St., Ste. 210, Andover

INVESTMENT ADVICE

INVEST
A service of ISFA Corporation, is available at FIRST ESSEX SAVINGS BANK.
– FULL SERVICE BROKER
– REDUCED COMMISSIONS
– INDIVIDUAL CORPORATE AND RETIREMENT ACCOUNTS
296 Essex St., Lawrence
681-7500 689-4800
MEMBER SIPC

ROBERT F. KELLEY
ATTORNEY AT LAW
Full Range of
Legal Services Available
PACKARD PROFESSIONAL CENTRE
SUITE 24, 130 PARKER ST.
(RTE. 114) LAWRENCE, MA
688-6900
Res. 21 William St., Andover, MA

The professionals on this page have chosen to be listed according to the service they provide. This is not intended to be a complete guide to area professionals.

VASCULAR DIAGNOSTICS

VALLEY VASCULAR LAB
NON INVASIVE VASCULAR DIAGNOSTICS
SUBHAS C. MULLICK, M.D.
411 MERRIMACK ST., METHUEN
Call for Appoint. & Free Consult
683-3327 M-F

ATTENTION PROFESSIONALS!
Give Your Professional Practice High Visibility in Andover With a Listing On This Page.
For Information Call
475-1943

Varsity Soccer Teams Dominate

By Rick Harrison

The Andover High boys' and girls' soccer teams continued their domination of the Merrimack Valley Conference, and just about anyone else who dares to challenge them, as both enjoyed highly successful weeks.

The boys, defending champs and winners of six MVC titles in the last seven years, moved to the familiar confines of first place in the Large School Division of the Merrimack Valley Conference following a huge 5-0 victory over previously-undefeated Chelmsford and a 9-2 romp over Lawrence High.

The girls, undefeated defending state Division 1 co-champs, secured their second straight MVC crown with a 10-0 romp over Dracut and weathered serious challenges from Eastern Massachusetts powerhouses Foxboro and North Andover.

The Andover girls, 12-0-1 this fall, 20-0-3 in their last 23 starts over a two-year period, and 10-0-0 in the MVC, have a five-point edge over second place Chelmsford with just two league games remaining.

In the big non-leaguers last week, Andover battled undefeated 1987 state Division 2 champ Foxboro to a 0-0 tie and then handed North Andover a 2-0 setback for the Scarlet Knights' second loss of the season.

The Andover High volleyball team moved within three victories of a first-ever tournament berth, improving to 8-4 with wins over Lowell (2-0) and Methuen (2-1).

The boys' and girls' cross country squads were not as successful, dropping both ends of a tri-meet against Billerica and Methuen.

In field hockey last week, Andover tied Methuen, dropped a 2-1 non-league decision to North Andover and lost to undefeated league leader Wilmington.

Boys' Soccer

The Andover boys' soccer team, after looking up at Chelmsford most of the year, passed the Lions in the standings with a crucial 5-0 victory over that club.

A Chelmsford victory would have just about eliminated the Golden Warriors from title consideration, but AHS always seems to win the big games and this arclight contest at Chelmsford High was no exception.

That victory, coupled with a key 2-2 tie between Chelmsford and third place Billerica last weekend, pushed coach Dave Amundsen's crew one point ahead of the Lions and two up on Billerica entering this week's play.

Andover stood 9-2-1 in the league for 19 points, 10-2-1 overall, while Chelmsford checked in at 7-1-4 for 18 points and Billerica 7-2-3 for 17 points.

All three teams have three games remaining, and barring any major upsets the championship could once again be determined on the final day of the regular season (Oct. 26) as it was last year.

Andover played Lowell (5-7-0) yesterday, travels to Central Catholic tomorrow, and wraps up by hosting Billerica next Wednesday night at Lovely Field (7 p.m.).

Chelmsford closes with Lawrence, Lowell and Central, while Billerica has Central, Lawrence and Andover.

Last fall Andover trailed Billerica by one point entering the final regular-season game between the two, and the Warriors beat the Indians 3-1 on their own field to clinch the crown.

"It will probably come down to that final day," agreed Amundsen, "although both Lowell and Central play us tough so we can't take anything for granted."

Andover and Chelmsford had struggled to a 0-0 tie in the season opener for both two months earlier, and the rematch was a 1-0 nailbiter until the Golden Warriors erupted to score four goals within a 12-minute stretch early in the second half.

Five different players found the range for goals, Scott Clementi pocketing the game-winner prior to the rapid-fire insurance scores from Brad Cronin, Capt. Peter Kannam (unassisted), senior midfielder Mark Angelos and senior halfback Matt Pothier.

Pothier, who shares the team scoring lead with Clementi despite missing several games with foot, hand and back injuries, passed out two assists and Chris Merrill one.

Eric Hammond and junior Mike Sintros combined for the shutout, making six saves, and overall the Warriors outgunned Chelmsford 17-6.

"This game went much the same as the 0-0 tie, as far as territorial advantage, but this time we made our chances count," said Amundsen. "We had excellent intensity and really smothered Chelmsford on defense."

The veteran AHS coach lauded the defensive play of Dave Manning, junior Chuck Jessico, junior Kevin Murphy, James Spinelli and Eric Jones.

The 9-2 romp over Lawrence wasn't quite as easy as the score indicates, the Lancers leading 2-1 just 10 minutes into the contest.

Andover bounced back for a 4-2 advantage by halftime, then put it away with five goals in the final 40 minutes.

"Lawrence is a much better team than the one we played earlier this year," said Amundsen. "They took advantage of several defensive lapses to score their goals, which came on two virtual breakaways."

Eric Hammond, who started the game despite stomach problems, gave way to Mike Sintos at the 20-minute mark of the first half. Sintros blanked Lawrence over the final 60 minutes, making two saves.

Junior midfielder John Mattola and Scott Clementi paced the attack with two goals apiece, Clementi notching his 12th and 13th of the season.

Peter Kannam and Matt McVicar contributed one goal and one assist each, while other marksmen were senior forward Bob Hughes, Chris Merrill and Mark Angelos.

Matt Pothier produced his second five-assist game in two weeks.

Clementi now has 13 goals, one assist and Pothier two goals, 12 assists.

Kannam, Hughes and Merrill each netted his eighth goal of the year, while Kannam also has five assists.

Girls' Soccer

The Andover girls, who have 12 shutouts in 13 games and have outscored the opposition 58-1 this season, started the week by wrapping up the Merrimack Valley Conference title with a 10-0 romp over winless Dracut.

Junior Michelle DeStefano was the only player with two goals as nine different girls scored.

Co-Capts. Kerry Fitzpatrick and Krissy Carothers, both in-studio guests on WCCM radio's "Let's Talk Sports" show last Saturday morning, added single goals.

Junior halfback Kathy Doran contributed one goal, two assists, while junior striker Suzanne Gianelly had one goal, one assist.

Junior halfbacks Jodi Saunders and Michelle Vetrano, Kara Slavin and Amy Brocklesby were the other markswomen, while junior striker Erin Lynch added one assist.

Nicole Ricci played the first half in the AHS net, while junior Andrea Georgian handled the final 40 minutes.

The Andover-Foxboro showdown at Foxboro may have been a preview of the Eastern Mass. Division 1 title game, Foxboro having moved up from Division 2 to Division 1 this year.

Both teams were 11-0-0 entering the contest, with Andover ranked No. 1 and Foxboro No. 2 in the most recent coaches' poll.

"It was the ultimate of tests for our girls," said coach Dick Loschi, "and I think both teams showed why they're ranked 1-2 in the division.

"We had a slight territorial advantage, and did a good job shutting down their offense.

"It was a good test for us," added Loschi. "We needed a strong opponent like Foxboro to see if we're as good as we thought."

Junior wing-fullback Brenna Cronin sparked the shutout defense by shutting down Foxboro scoring machine Lisa Fraser.

Also playing well were Kerry Fitzpatrick, who shifted to halfback for the game, and sophomore Anne Murnane.

Nicole Ricci made six saves for the Lady Warriors, while Foxboro goalie Sarah Behn was busy and sharp with 20 stops.

The Andover JVs improved to 11-0-0 with a 3-0 conquest of their Foxboro counterparts.

Kara Slavin, Kristin Simko and Amy Heseltine netted the AHS goals, while Nicole Angelos passed out two assists.

The game was costly, however, as Bridget Murphy suffered a broken ankle.

Andover, which defeated North Andover three times last year including once in the tournament, kept its hex over the Scarlet Knights by making a pair of first-half goals stand up for the 2-0 triumph.

"This was for local bragging rights," said coach Loschi, referring to the fact the neighboring towns have the area's top two girls' soccer teams this fall. "They're greatly improved over last year.

"Both teams were aggressive. It was a game of fast action and playing the body. Both teams were hungry for the win, and what made it even more interesting is that Bud McCarthy (NA coach) and I are very good friends."

The loss, before a large crowd under the lights at Lovely Field, was only the second of the season for North Andover (the first to Masconomet Regional).

Sophomore striker Lisa Allennotched her seventh goal for AHS at 23:00 of the first half, assist to sophomore linemate Jen Butt, and Jodi Saunders' unassisted goal at the 37-minute mark added insurance.

Nicole Ricci had 10 saves for the winners, Tracy Noonan 15 for North Andover, and the combined defensive efforts of Brenna Cronin and junior Lisa Berberian shackled NA high scorer Mary-Bridget Pawlik.

Senior halfback Kathleen Radulski, Andover's other radio personality, and Kerry Fitzpatrick also played well.

The versatile Fitzpatrick filled in at sweeper when junior Andrea Duffy sustained a sprained ankle in the early going.

Andover hosted Lowell yesterday, met Beverly High in a non-leaguer today, travels to Pentucket Regional in West Newbury for another non-league game next Monday, and journies to Wilmington next Wednesday.

Cross Country

The Andover High boys fell to 1-4-0 with losses to Billerica and Methuen by identical 24-35 scores.

(Continued on Page 55)

Varsity

(Continued from Page 54)

Junior Jon Bicknell was the first Golden Warrior harrier across the finish line in the tri-meet, fourth overall with a 16:40 clocking for Billerica's 3.0 mile course.

Senior Co-Capt. Nathan Sullivan was sixth in 17:11 and senior Co-Capt. Glen Harrison eighth in 17:21.

Billerica's John Doherty won the race in 16:06.

The Andover girls fell to 0-5-0 in the MVC, 1-5-0 overall, with a 19-41 setback to Billerica and tough 27-28 loss to Methuen.

Senior Capt. Diane Hinchey led the AHS contingent with a fifth place finish overall, 21:53 for three miles, while junior Michelle Toth was sixth in 22:02.

Also scoring for Andover were junior Katie Boness, 11th in 22:34, and Diane Hevehan who placed 15th in 23:13.

Andover was scheduled to run at Wilmington yesterday.

Volleyball

Andover moved into a tie for third place in the Large School Division of the Merrimack Valley Conference, and closed within two matches of front-runner Chelmsford, as the Golden Warriors blitzed Lowell and avenged an earlier 2-1 loss to Methuen.

Coach George Sullivan's squad has six matches left and must split them to qualify for the tournament.

The first two are against Tewksbury and Wilmington this week, and if form holds true Andover should capture both.

However, the final four are against powerhouse teams Dracut (10-2), Haverhill (8-4), Chelmsford (10-2) and Billerica(10-2).There are no guarantees among that quartet.

Last week Andover coasted to 15-3, 15-6 wins over Lowell and then slipped past Methuen 15-4, 13-15, 15-4.

Julie Salazar remains the top attacker and center of the AHS offense.

(Continued on Page 60)

Pee Wee A's Bury Haverhill

The Pee Wee A hockey team overpowered Haverhill at Tully Arena on Saturday, Oct. 7 by a score of 11-0. Brian Flanagan scored four goals while Ryan Moynihan scored three and Bobby Daley, Timmy McGovern, Scott Munroe and Dave Wartman had one each.

Andover's defensive trio of Paul Allard, Daley and David Bailey completely shut down Haverhill and successfully limited their attack to a few sporadic shots on Andover goalie Phil Smith who proved equal to the occasion. It was his second shutout in as many weeks.

The team continued its strong team play, outskating and outpassing Methuen on Sunday en route to an 8-0 win. Moynihan scored five goals and Richie Enos, Brian Flanagan and Danny Hansberry had one each.

Allard, Bailey and Daley continued their strong defensive play. Fred Sunderland was strong in net, particularly halfway through the third period as he was forced to make a terrific save in a breakaway, thereby preserving his first shutout of the season.

ACE Hardware

This Week At Moynihan's

master charge VISA

PAINT-UP FIX-UP SPECIALS

SALE

Polyurethane Gloss or Stain Finish

Pt $3.49 reg. $4.65

Qt. $4.95 reg $7.00

Gal. $16.95 reg $21.25

13 oz. spray $2.95 reg $3.95

MOYNIHAN'S Means Magnificant Merchandise

SAVE

PHENOSEAL $1.89 reg $3.99

PHENOSEAL VINYL ADHESIVE CAULKING COMPOUND

PHENOSEAL is a vinyl caulking with adhesion stronger than many glues. Bonds glass, metal, wood, ceramic, canvas, and more. Caulks around tubs, showers, tiles, windows. Seals floor and boat seams. Many more uses. Non-Toxic. Non-Flammable.

Available in 10 oz. white and clear

ACE Hardware

$1.99 reg $2.98

Paint Thinner-Gal. (2023 13376, 100% mineral spirits solvent & thinner for oil based paints.

MOYNIHANS IS "Quality backed by a desire to please"

ROLLER COVERS

ACE Hardware 4-Pack Roller Covers (9384 13828) 9" nap 9" covers for use with all paints on semi-smooth surfaces.

$2.99 reg $7.56

American Brush

$1.89 reg. $2.83 (007439)

One time roller 3 pc kit roller frame, plastic pan, roller cover

September T-Shirt Contest Winners

1st-Ken Nielsen Greatwall of China, Mongolia

2nd-Anne & Bob O'Connor Cario, Egypt

3rd-Nancy & Willie Keteko Ghana, Africa

SALE ENDS OCT. 26th

QUANTITIES LIMITED

MOYNIHAN LUMBER INC.

Open Mon.-Sat. 7-5

164 Chestnut St.,

No. Reading

944-8500

664-3310

FREE DELIVERY

Warriors Downed By Methuen

By Rick Harrison

The Andover High football team, plagued by four turnovers and burned by an impressive 221-yard, 14-point performance by Methuen senior running back Dan Fugge, dropped a 20-0 decision to the Rangers last Saturday in a heated battle at Nicholson Stadium.

Fugge and Methuen's defensive front were the stories, as they combined to hand the Golden Warriors their second shutout loss in four games.

Andover, struggling offensively with just 21 points thus far, fell to 1-2-1 overall.

Methuen won its fourth straight, improving to 4-1-0 overall, and the Rangers' starting defensive unit has allowed just one touchdown in the last 18 quarters during consecutive victories over Billerica (14-6), Wilmington (14-0), Lawrence (26-6) and Andover.

Rangers' down linemen Dave Mambro, Bill Hitchmont and Pat Keough, along with linebacker and pursuit master Dan Getchell, stuffed Andover's running game and held the Warriors to -14 yards on the ground in 21 carries.

Quarterback Steve Surette was an endangered species all afternoon, sacked four times for 30 yards in losses. He was forced to scramble on most pass plays, and late in the game was shaken up enough to miss two series of downs.

Fugge, a 6-foot, 180-pound senior fullback, enjoyed a career day with 221 yards on 33 workhorse carries. He also scored his seventh and eighth touchdowns of the season on runs of 26 and four yards, rushed for a controversial two-point conversion, punted once, parked cars and locked up the stadium when it was over.

There is no love lost between these two teams, the longstanding rivalry dating back many years, and the final few minutes of this contest disintegrated into a series of unsportsmanlike conduct penalties and verbal exchanges.

There was no violence but the Andover squad did need a precautionary police escort to the bus following the contest.

Bright Spots

The game wasn't without it's bright spots for Andover.

Surette did stay vertical long enough to complete 7-of-16 passes for 124 yards, with athletic junior John Thompson and senior Jack Dalton do all the catching.

Thompson snagged five passes for 98 yards, including a leaping, one-handed grab and another good for 41 yards. He also had a 14-yarder negated by an illegal motion penalty.

Dalton caught two Surette tosses for 26 yards and a third pass from backup signalcaller Kurt Brucato for 10 yards.

Thompson almost broke free on the 41-yarder, but Methuen's Todd Niziak caught him from behind and dragged him down at the Methuen 25.

Late in the first half the Golden Warriors, trailing 12-0 at the time, drove to the Rangers' 16 before Niziak intercepted a pass.

In the second half Andover came as close as the Methuen 33 and 25 yard lines, but both times was forced to surrender on downs after big defensive plays by the front three, Getchell and Sean McCarthy.

Quick Start

Andover received an unfortunate microcosmic view of the frustrating afternoon in the game's first two series.

The Golden Warriors made just six yards in three rushes after taking the opening kickoff, and then a shanked punt gave Methuen possession at the AHS 33.

Fugge clicked off six yards, QB Mark Kelleher surprised everyone with a 21-yard pass to Niziak, and two plays later Fugge knifed off right tackle from the four and reached the endzone untouched.

Andover's Paul DeMarco, who made several thunderous hits and played a strong all-around defensive game, buried McCarthy on the conversion rush.

The Rangers, leading 6-0 after just three minutes, threatened for more immediately when Andover fumbled the ensuing kickoff into the waiting arms of special teams' member Jason Amiss.

Fugge was stopped for no gain, however, and three straight Kelleher passes went astray.

(Continued on Page 57)

Poetry

A $1,000 grand prize is being offered in World of Poetry's free poetry contest, open to all poets. The deadline for entering is Oct. 31. Winners will be notified on or before Dec. 15.

Send one poem only, 21 lines or less, to: World of Poetry, Dept. PR, 2431 Stockton Boulevard, Sacramento, Calif. 95817.

Cattle branding was practiced 4,000 years ago. Old tomb paintings show Egyptians branding their cattle.

St. Augustine's

Pari Fam 1988

25th

Saturday, November 5, 1988

Andover Marriott, Grand Ballroom

Cocktails 7:00 p.m.
Dinner 7:30 p.m.
Dancing 'til midnight
$25.00 per ticket

Tickets are available at the Parish Office
Call 475-0050 for more information

ANDOVER SOCCER ASSOCIATION

1989 Spring Programs

Eligible Birth Years 1970-1982

— Walk-in Registration —

(Andover Residents Only)

Place: West Middle School

Dates: Mon., Oct. 24 .....6:30-8:30 p.m.
Tues., Oct. 25 .....6:30-8:30 p.m.
Wed., Oct. 26 .....6:30-8:30 p.m.
Thurs., Oct. 27 .....6:30-8:30 p.m.

Fee: $25/Players U-12 and Under
$35/Players U-14 and Older

— NOTE DECREASE IN FEE —

Please Bring: (1) Check or Cash
(2) Name of Medical Insurance Co. & Policy No.
(3) Player's Uniform Size
(4) Player's Birth Certificate or copy (only if new to ASA)
(5) Player's Social Security No.
(6) A Desire to Volunteer

For Further Information Call:
Luke Pfeifle 475-7775

NOW OPEN

Village Artworks
A Crafters' Co-op

A Unique Collection of Handmade Gift Items

- pottery
- knitted items
- quilting
- decorative painting
- drawings
- woodcarving
- stenciling
- dried arrangements
- stained glass
- calligraphy/silkscreening
- pressed flower art

Above Annie's Book Store
Corner of Park & Florence Sts.
Andover, MA
470-0576

Tues. - Sat.
10 - 5

Warriors

(Continued from Page 56)

Methuen hiked its lead to 12-0 on its third possession, moving 64 yards in four plays following an Andover punt.

Fugge carried three times for 30 yards, Andover was whistled for offside, and then McCarthy raced the final 29 yards on a brilliant individual effort.

McCarthy sliced through the line to the left side, then made a sudden cut to the right and outraced the AHS secondary to the endzone.

The Golden Warriors penetrated Methuen territory for the first time on the initial play of the second quarter, but this drive was quickly repulsed when Hitchmont tossed Surette for an eight-yard loss and Getchell stopped Chris Adams on a third-down play.

Fugge then led the Rangers from their own 16, following Kurt Brucato's 44-yard punt, to the Andover 13 with successive runs of eight, nine, 31, three, 17 and three yards.

Thompson saved a touchdown when he caught Fugge on the 31-yarder, and an apparent TD pass from Kelleher to Mike Berryman was wiped out by a procedure penalty.

Junior Curt Soloman then intercepted Kelleher at the AHS six yard line to halt this threat.

Hectic Minute

Both teams had serious scoring bids in the frantic final minute of the half.

The Warriors caught a break when Stefan Kelly pounced on a fumbled punt at the Andover 40.

Thompson made his acrobatic one-handed catch for a 17-yard gain, and the ball moved all the way to the Rangers' 16 following an 11-yard toss to Dalton and subsequent roughing-the-passer penalty.

A quick look-in pass intended for Dalton was picked off by Niziak, the well-timed defensive play halting Andover's momentum and perhaps turning the entire game around.

Fugge then ripped off a 21-yard run, and the final play of the half saw Kelleher unload a 43-yard bomb to Geno DiFiore who was collared at the Andover 11 yard line by Surette as time ran out.

The Golden Warriors moved to the Methuen 33 early in the third quarter, a 24-yard pass from Surette to Thompson leading the way, but a juggled snap and three incomplete passes halted the locals.

Methuen took control at its 38 and drove 62 yards in six plays for the final touchdown, the payoff a 26-yard up-the-middle burst by Fugge.

Kelleher also completed a 14-yard pass to Mike Batts, and a personal foul penalty against Andover handed the Rangers a first down.

Fugge's two-point conversion rush was disputed briefly, as he circled right end and was pulled down at the front corner of the endzone.

Early in the fourth period Methuen was checked at the AHS 35, Pat Duffy and sophomore Matt Perry combining to stop Fugge on a fourth-down run.

Andover moved to the Methuen 25 after the 41-yard bomb to Thompson, but three consecutive plays produced losses as the Warriors eventually surrendered on downs near midfield.

Brucato and junior Pat Finn saw some late-game time at quarterback.

Methuen finished with wide edges in first downs (12-7), yards rushing (266 to -14), total yardage (344-120) and scrimmage plays (52-47).

Wilmington

The Golden Warriors return home tomorrow night for just their second game at Lovely Field this fall.

The opposition will be provided by winless Wilmington, an 0-5-0 team whose basic problem this year has been putting points on the board.

The Wildcats have also played five teams with winning records and a combined 20-5 ledger, including undefeated Chelmsford (14-0 loss), undefeated Dracut (26-7 last week), Methuen (14-0), Central Catholic (21-14) and Acton-Boxboro (23-9).

Both Chelmsford and Dracut struggled to beat Wilmington, the Lions leading just 6-0 at halftime and the Middies locked in a 7-7 struggle at intermission.

Skating Program

The Wilmington Figure Skating Club announces their learn-to-skate program, sanctioned by the United States Figure Skating Association, is being held at the Ristuccia Exposition Center, Main Street (Route 38), Wilmington, on Saturdays from 12 noon to 12:50 p.m. for 30 weeks.

The classes are open to boys and girls ages five and up. Single blade skates are required. Children under six years old must wear protective head gear.

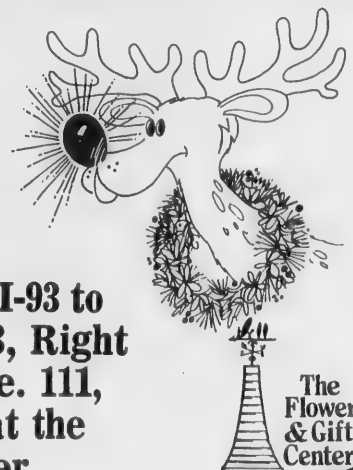

Take I-93 to Exit 3, Right on Rte. 111, Left at the Blinker.

The Flower & Gift Center at Windham nurseries

Windham, NH Exit 3 Off I-93 Right on Rte. 111 Left at Blinker (603) 893-7155/Open 7 Days

League Registering

The Andover Church Basketball League is conducting registration for the 1988-89 season. The following coordinators are now signing up youth for league play: Dick Heidt, Ballardvale United; Paul Cassidy and Frank Harris, St. Augustine's; Bob French, St. Robert's; Bill Gray, South Church; and Marshall Leinson, Temple Emanuel.

Youth who live in Andover and do not attend a town church or temple or who attend an Andover church that does not have a team may register. Registration forms are available from the coordinators, the Andover Hockey Shop and Red Harris Sporting Goods.

"The Cedarville"

"A TOP OF THE LINE LAWN AND GARDEN BUILDING"

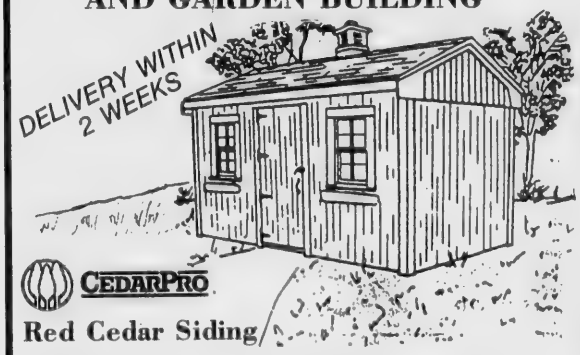

CEDARPRO

Red Cedar Siding

Constructed with the finest quality red cedar — both siding and trim. Includes pressure-treated floor, elegant cupola and attractive double-hung windows.

FULLY INSTALLED WITHIN THE GREATER BOSTON AREA (MINIMAL DELIVERY CHARGE TO FARTHER LOCATIONS) AND BACKED WITH OUR EXCLUSIVE

10-YEAR WARRANTY

Visit our giant outdoor showroom with over 20 full-sized shed and garage models on display.

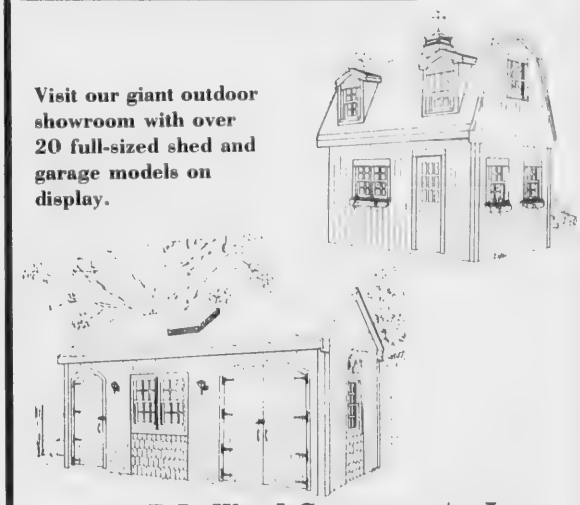

R.L. Wood Components, Inc.

110 Main St. (Rt. 28)
North Reading, MA 01864

Open Mon.-Fri. 8-6 Sat. 8-5

508-664-4462

FAX 508-664-6829

FROM ROUTE 128 TAKE EXIT #38A (RT. 28)

On The Soccer Fields

By Meg Holmes

Although the fall season is in full swing, the Andover Soccer Association is already preparing for next spring. Registration for the spring season is scheduled for Oct. 24-27 at the West Middle School cafeteria from 6:30 p.m. to 8:30 p.m.

Under 12 Division
Sting II 2 - Medford 0
Sting II 3 - Westford 1

Andover shut out Medford 2-0. Mike Maguire scored both goals, set up by great passing by Jon Adams and Andrew Male and by Adams and Ryan Lisiak. BOW: Ryan Hadley, Brad Batchelder and Josh Levin.

Sting exhibited good passing skills by the forwards and excellent ball control by the halfbacks in the game against Westford. Jeff Pothier and Adams each scored. Maguire netted the final tally on a feed from Eric Stolz. BOW: Jason Nicholson, Andrew Hsu and Biff Hajj.

Strikers 3 - Burlington 0

The Strikers shut out Burlington on an unassisted goal by Jen Griffin and tallies in the second half by Sarah Marchessault and Missy Famigletti, assisted by Shira Hermosa. Amy Baker played great defense. BOW: Lani Johnson and Jamie Barron.

Under 14 Division
Destroyers 6 - Woburn 1

Josh Nelken quickly tallied the first goal, assisted by Adam Gurry. Ken Carpenter scored on an assist by Chad Bowman. Mike Famiglietti netted two, both assisted by Quang Nguyen, and then assisted Mike D'Agostino on his goal. Eric Fox concluded the scoring with a penalty kick. BOW: Todd Cadagan and Brendan Sullivan.

Raiders 3 - Medford 1

Lyle Morgan scored, assisted by Dan Hansberry, Brian Marshall connected on a pass from Hansberry and Morgan made the insurance goal, assisted by Bobby Demers. BOW: Aaron Currier, Willy Hall and Andrew MacNeil.

Blazers 2 - Bedford 0

Although Bedford dominated the first half, Andover's Blazers won the game on goals by Greg Foltz from Matt Chapin and by David Lai from Venu Channamsetty. BOW: Ted Gesing, Glen Aeder and Byron Lee.

Redskins 3 - Wilmington 1

Although they played defensively at first, the Redskins controlled the second half. Adam Smith fired in a feed from Arthur Soberon, followed by Peter Murphy scoring on a breakaway. Scott Nicholson took Jon Weiner's pass and dribbled through Wilmington's defensive line for the final goal. BOW: Goalie Spike Pappadopoulos and Soberon.

Burlington 1 - Scorpions 0

In this suspenseful, evenly matched contest, the Scorpions lost a heartbreaker by just one point. BOW: Sarah Witman, Trish McNeice and keeper Beth Everett.

Kicks 1 - Mighty Dragons 0

The Kicks won when Chrissy Donovan took the ball on on a breakaway. BOW: Stephanie Casey and Kim Smith (Mighty Dragons) and Diana Dresser, Christine Durant and goalie Katie Hansberry.

Dynamos 0 - Sudbury 0

Andover displayed strong team defense as they fought Sudbury to a scoreless draw. Keepers Gail Rollins and Diane D'Angelo performed outstandingly. BOW: Sarah Mainen and Erin Dibenedetto.

Under 16 Division
Lowell 3 - Hawks 1

The Hawks denied a shutout when Scott Eggert booted in a pass from Rejji Hayes. BOW: Mike Henry, Cemil Erdem, John-Christopher Martin and Steve Shepard.

Lowell 1 - Furies 0

The Furies made a determined effort to tie it up, but could not connect. BOW: Julie Connor, Carmela Sapienza, Kara Milora and Lorien Buehler.

Under 12 Division
By M. Patti and M.L. Pauley
Washington Diplomats 4 - Tampa Bay Rowdies 1

The Diplomats dominated the first three quarters with goals by Roger Foltz, assisted by Jeff Pincus and Chris Kearn. Matt Walsh scored the Rowdies' goal in the fourth, but Kearn, assisted by Damian Turco, scored again for the Diplomats. BOW: Turco and Jeff Scott (Diplomats)

L.A. Lazers 4 - New Jersey Eagles 2

The Lazers' Ernie Dascoli scored the first-period goal, assisted by Jake O'Leary, and John Sullivan scored their second-period goal, assisted by Shaun Connors. Aaron Bancroft and Randy Maddox booted in the Eagles' goals, but Peter Alsop and Dascoli, assisted by Alsop, scored two more for the Lazers' win. BOW: Marc Roy and Andy Parker (Lazers) and Elliott Sykes and Zack Smith (Eagles).

Washington Stars 5 - Orlando Lions 0

The Stars dominated the game with goals by Andy McDonald, assisted by Matt Gendron, Matt Werner, assisted by Adam Westaway, and David Nazarro, assisted by Matt Yost. A penalty kick by Yost in the fourth period brought in the Stars' last point. BOW: Brian Cronin and Jamie Klein (Stars).

Albany Capitlas 5 - Miami Sharks 2

Nick Schwartz scored the Sharks' second-period goal, but Paul Krasnod and Brian Tisbert, assisted by Krasnod, gave the Capitals a third-period lead. Alex Dalis retaliated in the fourth, but Tisbert, assisted by Andy Houston, placed the last two goals for the Capitals' win. BOW: Tim Smith, Brad Tetrault and Todd Wilson (Sharks) and Tisbert, Joel Elzweig and Adam Tober (Capitals).

Boston Bolts 3 - N.Y. Express 0

The Bolts' Seth Starr, assisted by Keith Robinson, and Matt McCarthy, assisted by Pat Annessey, scored in the third period. Starr, assisted by McCarthy, booted in a last-period goal. BOW: Peter Bernardin and Leo Blais (Express) and Tom LeCam and Mark Wood (Bolts).

N.Y. Cosmos 2 - Cleveland Force 1

The Force scored in the third period with a goal by Woody Sankar, assisted by Stephen Carter and Jason Croteau. Hugh Quattlebaum, assisted by Joe Demko, tied the game and John Kulp won the game for the Cosmos. BOW: Michael Couture and Ryan Games (Force) and Quattlebaum, Kulp and Tom Woods (Cosmos).

(Continued on Page 59)

ANDOVER REMODELING
20th Year In Andover
Now Accepting Appointments
For Remodeling
Kitchens, Bathrooms, Decks, Additions
Dry Wall, Framing, Porches
New Construction, Residential
Condo, Light Commercial
ANDOVER REMODELNG
1 STEVENS STREET
ANDOVER 475-4401

The pyramid on the back of the one dollar bill is left in an unfinished condition to symbolize the quest for a more perfect government and additional states in the Union.

Fair

North Andover's ninth annual Steeple People's Fair will be held Saturday, Oct. 29, from 10 a.m. to 3 p.m. at the Trinitarian Congregational Church, 72 Elm St. New England craftspeople will display their wares and there will be Grandma's Attic, a country store, baked goods, flower shop and children's games.

The Tea Room will feature lunch and dessert items throughout the day.

For further information, contact the Trinitarian Congregational Church.

Featuring Quaker Maid
•Free Estimates
•Decorator Design Service
Professional Installation•
Appliance Selection•
Kitchens by Rice Brothers, INC.
Specialists in Kitchen and Bath Designs
3(Rear) Church St., Wilmington, Mass. • 658-3219
Hours: Tues., Wed., Thurs. 9-9: Mon. and Fri. 9-5: Sat. 9-4

SALE EXTENDED THRU OCTOBER

And they're all perfect fits because we're the country's largest glass room addition company and we know every home is different. So we custom design any of our nine greenhouse styles (the most in the industry) to meet the special needs of your home. No "pre-built" solarium can offer you the design flexibility or complement your home as perfectly as a Four Seasons Greenhouse.
We take care of every aspect of your glass room addition, from planning through our own professional installation - rapidly, reasonably and with the best materials anywhere, including our exclusive Heat Mirror® Glass for year round comfort. Plus we have the largest selection of finishing touches such as shades, ventilation systems and accessories.
10% off*
And for the perfect finishing touch, we are offering 10% off* our most popular curved wood and curved aluminum greenhouses through September only. Call or visit the Four Seasons nearest you to learn how easy it is to really save on a real fit.
FOUR SEASONS GREENHOUSES
Amesbury/Amesbury Plaza/Rte.110/388-1228

Soccer

(Continued from Page 58)

Labradors 2 - Mastiffs 0

Vanessa Blank scored in the first quarter on a penalty kick. A second-quarter goal by Jennie Murnane, assisted by Kaye Brady, put the Labradors ahead by two points. The Mastiffs couldn't get on the scoreboard in spite of several good attempts. BOW: Carly Detterman and Lauren Martin (Mastiffs) and Courtney Fitzsimmons and Kelly Donovan (Labradors).

Collies 5 - Dalmatians 0

The Collies tallied after a scoreless first quarter with two goals by Susan Ashlock, assisted by Randi Spiegel and Beth Murphy. The Collies dominated the scoring with three more goals, one by Tamar Carroll, assisted by Abby Harris, and two by Spiegel, assisted by Courtney Nugent and Ingrid Malmberg. BOW: Lenore Stubenhaus, Jessie Drench and Jennifer Prudden (Dalmatians) and Colleen Sheehy and Emily Sedgwick (Collies).

Dobermans 1 - Retrievers 1

These evenly matched teams brought the game to a tie in the first quarter with a goal by Retrievers' Vanessa Scarbeau and one by Dobermans' Christine Contos, assisted by Cathy Kendrick. Both teams played strong defense. BOW: Michaela Ristuccia and Emily Burritt (Dobermans) and Emily Winters and Michelle Ristuccia (Retrievers).

Under 10 Division
By Marcia Oyer
Dragons 4 - Vampires 2

Greg Laflamme got the first goal for the Vampires on a corner kick; then Ryan Hanigan booted one in for the Dragons. Ben Mertes followed with a second goal, but Laflamme evened the score on a breakaway for the Vampires. Jeremy Schofield and Joel Rybicki scored during the fourth quarter, putting the game out of reach for the Vampires. BOW: Jared Sass and Kevin Chenery (Vampires) and Ryan McAlary and Jeffrey McLean (Dragons).

Ghouls 4 - Phantoms 0

The Ghouls allowed no scoring by the Phantoms. Michael Sheehy made the first goal, assisted by Piercarlo Valdesolo. Keith D'Amelio placed three goals, with assists from Philip DiBlasi and Valdesolo. BOW: Jeremy Swerdlow, Jared Greer and Marc Goldstein (Phantoms) and Michael Ravens and Nicholas Fowler (Ghouls).

Skeletons 7 - Ghosts 1

Jamie Howard, assisted by David Adey, got the Skeletons going, and Stephen Scarpulla followed up with another goal. Andy Wood kicked in what was to be the only goal for the Ghosts. David Holmes, Jason Masiello, Howard (2) and Josh Prudden scored. Goalies Marc D'Agostino and Chris Farr successfully blocked several attempts on goal by the Skeletons. BOW: Alan Hibido and Wood (Ghosts) and Adam Tripi, Brendan Campbell and Philipp Risseeuw (Sekeltons).

Zombies 2 - Sorcerers 0

Robert Berberian scored during the first period for the Zombies. The evenly matched teams staved off one another's offense with strong defensive tactics during the next three periods. John Hoerner broke through, literally, in the last minute of play to score for the Zombies. BOW: Matthew Aufiero, Michael Gaulin and Mark Jacobson (Sorcerers) and John Meyers and Chris Lane (Zombies).

Ogres 9 - Cyclops 6

Matt Wessler scored the first goal, assisted by Paul Pennelli, for the Cyclops. Then Ogres' Scott Peterson delivered five goals, assisted at different times by Jim Anderson, Jeremy Adams, Jay Canavan, Willie Olney, Jared Feinberg and Jeff Danis. Alex Tommasino and Anderson each scored twice, assisted by James Butler, Matt Arcidy, Jesse Gallagher and Canavan. Then the Cyclops came alive. David Sullivan and Matt Wessler kicked in five goals during the last period, assisted by Matt James, Danny Lombard and Stephen Mackey. BOW: Nick Vantzelfde and Allen Mackey (Cyclops) and Feinberg and Robbie Piantoni (Ogres).

Werewolves 6 - Trolls 1

Andy Baron led the scoring with an early goal for the Werewlves, assisted by Danny Minkkinen. Jeff Cutler shot in a second one with help from Matt Brooks. James Chu scored on an assist from Gordon Wade and Ben Oyer kicked in the fourth goal with some assistance from Raj Dandage. Goalie Blake McCauley valiantly blocked many more assaults on goal by the Werewolves. Jason DerAnanian drove in the only Trolls' goal. David Maraglioglio, assisted by Cutler, scored for the Werewolves and Matt Brooks kicked in the sixth and final goal. BOW: Tony Beliveau, Andrew Gallant and Blake McCauley (Trolls) and Mark Herling, Jonathan Aronson and Conrad DeLiso (Werewolves).

Spirits 4 - Warlocks 3

Adam Espinola, assisted by brother, Keith, scored the first two goals for the Warlocks. Neither team scored in the second, but Mark Moskal kicked in one for the Spirits in the third. Jeff Sandison, assisted by Michael Den Hartog, also scored. Steven Crossley, aided by Tim Williamson, tipped the balance to favor the Warlocks, but Danny Rabinowicz and Paul Sibelle broke through to score two more points for the Spirits who won the game in a surprise fourth-quarter upset. BOW: John Henesey, Nathan Hatch and Tyler Volpe (Warlocks) and Brian Elworthy, Gary Nichols and Sibelle (Spirits).

Wizards 9 - Goblins 3

Brendan Long kicked in the first goal for the Wizards on a pass from Jason Monarca. Ross Fenton retaliated with a goal for the Goblins. Greg Wojtkun, assisted by Michael Monteiro, knocked in a second goal for the Wizards and Matt Murphy, aided by Wojtkun, upped the tally to make it 3-1 at halftime. The Goblins scored twice in the third, but the Wizards scored six goals in the fourth; four by Long and one each by Wojtkun and Matt Murphy. BOW: Andy Turco and Dennis Bligh (Goblins) and Chris Orbon and Michael Thomas (Wizards).

Amethysts 2 - Rubies 2

Amethysts' Kelly Thomas scored first, then each team waged successful defense resulting in no scoring until the third period when Andrea Zizzo scored on an assist from Jessie Ting and Andrea Buonagurio scored on a penalty kick. Amethysts' Alexa Kokios, aided by Courtney Brown, scored the tying point at the end of the fourth. BOW: Emily Reimer and Abby Rosenberger (Amethysts) and Christina McDonough, Julie Viola and Ting (Rubies).

(Continued on Page 60)

Benefit

"Newscenter 5" co-anchors Natalie Jacobson and Chet Curtis will co-host "A Night of Hope," a benefit starring Bob Hope, Oct. 22 at the Wang Center in Boston. The evening celebrates the 50th anniversary of Horizons For Youth, a non-profit organization that provides camping and outdoor programs for children in need.

Tickets are available at the Wang Center box office and all Ticketmaster outlets.

Student Camp & Trip Advisors, Inc.
Call the experts
SINCE 1970

STUDENT CAMP & TRIP ADVISORS, INC.
244 Bonad Road
Chestnut Hill, MA 02167
(617) 469-0681 or 1-800-542-1233
New Haven, Ct • Longmeadow, MA • Chicago, IL • Orlando, FL
San Francisco, CA • Atlanta, GA • Montreal, Canada
SCATA, Inc. Boston, MA

"MARK OF EXCELLENCE" GARAGE SALE
R L
5 YEAR WARRANTY
DELIVERY AVAILABLE BEFORE DEC. 1

24 FT. X 30 FT.
Pre-Assembled Kit $15,990.00
Optional Installation $ 3,900.00
*Completed Installed **$19,890.00
(Sale Tax Included)

Expanded Gambrel Style
Has a built-up second floor above the garage area that can be used for a storage room, office, or even a good sized apartment Offers both interior and exterior stairways

**Bonus 2 1/2 HP Electric Operators with Digital Controls VALUE $540.00

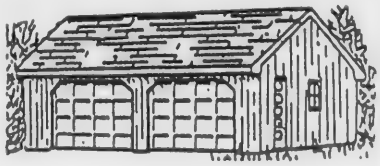

24Ft. x 24 Ft.
Pre-Assembled Kit $4990.00
Optional Installation $1400.00
* Completed Installed **$6390.00
(Sale Tax Included)

2 Car New Englander Model
Even Pitched Roof Line

VALUE $490.00 ** Bonus 2 (1/2 Hp) Electric Garage Door Openers

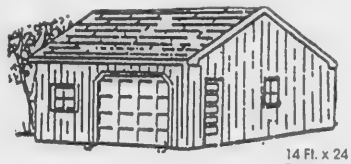

1 Car New Englander Model

14 Ft. x 24 Ft.
Pre-Assembled Kit $3790.00
Optional Installation $1100.00
* Completed Installed **$4890.00
(Sale Tax Included)

**Bonus 1 1/3 HP Electric Operator
5 Year Warrantee
VALUE $220.00

*INSTALLED ON YOUR PREPARED SITE
Qualified Foundation Work Available
• Architecturally Engineered
• Mass. Building Code Approved

LOCATED AT READING LUMBER
R.L.W.C., Inc.
110 Main St., North Reading
664-4462 Open Mon.-Fri. 8-6 Sat. 8-5

church services ...

(Continued from Page 41)

THURSDAY: 9:30 a.m. Bible Study; 7:30 p.m. Women's Evening Circle.

SUNDAY: Twenty-second Sunday After Pentecost; 9 a.m. Confirmation Class; 10:30 a.m. Service of Worship in Fellowship Hall. The Rev. Joseph LaDu, Senior Minister, will give the sermon "A Story of Faith." The Scripture reading: Jeremiah 31:7-9; Mark 10:46-52. Church School during worship. Infant/Toddler care during worship. 7 p.m. Inquirer's Group.

MONDAY: 7:30 p.m. Ministry of Stewardship.

TUESDAY: 5-7 p.m. PF; 7 p.m. Operations Commission.

WEDNESDAY: 7:30 p.m. Choir Rehearsal.

South Church
(United Church of Christ)
Rev. Dr. Raymond F. Pendleton,
Interim Senior Pastor
Norman J. Townsend
Minister of Youth
& Christian Education
41 Central St., Andover

FRIDAY: 8 p.m. A.A Meeting.

SATURDAY: 2 p.m. Reception for Pastoral Candidate.

SUNDAY: 9:15 a.m. Sunday School for all ages. 10:30 a.m. Service of Worship. Child care provided. Sermon by Pastoral Candidate. 11:30 a.m. Special Congregational Meeting; 7 p.m. Senior High Pilgrim Fellowship.

MONDAY: 9:30 a.m. T.W.I.G.S. Baking; 7:30 p.m. Council.

TUESDAY: 9:30 a.m. Bible Study; 7:30 p.m. Handbells.

WEDNESDAY: 6:30 a.m. Men's Group; 9:30 a.m. Adult Bible Study; 2 p.m. Diaconate Tea; 4 p.m. Cherub Choir; 7 p.m. Boy Scout Troop 73, Junior High Pilgrim Fellowship.

THURSDAY: 4 p.m. Carol Choir, Handbells; 7:30 p.m. Inquirers' Class, Sanctuary Choir.

United Methodist

Ballard Vale United Church
(United Methodist and
United Church of Christ)
23 Clark Road, Andover
Rev. Susan Morrison
Pastor

SUNDAY: 10:30 a.m. Worship with child care and church school. Rev. Susan Morrison preaching "Healing: A Way to Wholeness" based on readings from Psalm 126, Jeremiah 31:7-9 and Mark. 10:46-52. 9:30 a.m. Adult Class.

First United Methodist Church
57 Peters Street
(Intersection of Rts. 114 & 133)
North Andover, Mass.
James G. Todd, Pastor

SUNDAY: 9:30 a.m. Church School; 11 a.m. Worship.

The North Boston Korean
United Methodist Church
244 Lowell Street
Andover (470-0621)
Rev. Sung Kim, Pastor

SUNDAY: 10:30 a.m. Bilingual Worship (Korean & English). All racial backgrounds welcome; Special invitation to adopted Korean-Americans and their families; Nursery provided; Sunday School for kindergarten through high school; Coffee and doughnuts for members and visitors following the service.

WEDNESDAY: 7:30 p.m. Bible Study and Prayer.

FRIDAY: 7:30 p.m. Area class meetings for home Bible Study.

Christian & Missionary Alliance

Neighborhood
Alliance Church
P.O. Box 196
Andover, MA 01810
Phillip J. Silvia, Pastor

SUNDAY: 9 a.m. Sunday School; 10:30 a.m. Sunday Worship at the North Andover Community Center, 33 Johnson Rd.

Quakers

Andover Worship Group

Graham House
Wheeler Street
10:30 a.m. 2nd and 4th Sundays, child care provided.

Varsity

(Continued from Page 55)

Kristen Sullivan and junior Cate Doherty served well in both matches, each contributing five service aces against Methuen, and the leading setters were Allison Wright and junior Grace Park.

Coach Sullivan also applauded the hard work of Laura Hebeisen in both matches.

"I'm really pleased because the kids are playing so hard," said Sullivan. "Hey, we're reaching for the stars (tourney) and maybe we'll get there.

"There is some real volleyball talent on this team. Julie Salazar is playing unbelievably well. She's unbeatable 1-on-1 at the net, so opposing teams have been double and triple-blocking her. That just allows the rest of our girls to contribute more, and we've set up a pretty effective offense.

"The victory over Methuen was satisfying, because in watching films of our first match I could see our girls weren't sharp. This time they were really up for the match."

At least in the first and third games, both won 15-4.

"We had a little team discussion after the second game (15-13 loss)," explained Sullivan. "There are few excuses for beating a team 15-4 one game and then struggling in the next game. I just wanted to make sure everyone was playing up to her potential."

The Andover JVs also won twice, improving to 10-2 overall for coach Art Iworsley.

Field Hockey

Andover fell to 2-8-3 overall following its two losses and one tie.

"We're playing well but we're not winning because we're not scoring," said coach Sandy Lunt.

Kelly Moynihan pocketed the lone goal against North Andover, and netminder Lee Dziadosz played well in the 2-1 setback.

Exhibit

The paintings of Dorothea Smith of North Reading will be on display each weekday from 8 a.m. to 4 p.m. through Oct. 28 at the American Mutual Insurance Companies in Wakefield. The public is welcome to view the exhibit.

Soccer

(Continued from Page 59)

Opals 5 - Topazes 3

Opals' Noelle Blank scored two first-quarter goals, one on an assist from Samantha Witman. Topazes' Brooke Adams and Kim Ballard-Perrin evened the score with a goal each; then Lee Palmer shot in a third one for the Opals. Michelle Crispo scored for the Topazes, but Kristin Games scored the two winning goals in the fourth for the Opals. BOW: Ann Marie Paone, Rachel Brodie and Kim Ballard-Penin (Topazes) and Lisabeth Willey and Kaitlyn Dargen (Opals).

Sapphires 5 - Pearls 2

Sapphires' Jennifer Blongiewicz made the first goal after a scoreless first half. Then Heather Rybicki and Sarah Piamondon each scored a goal for the Pearls. The Sapphires had one goal by Kyrie Avery and three by Lindsay Corcoran, Blongiewicz assisting, in the fourth. BOW: Caitlin Neri and Ilana Gordon (Pearls) and Liz Cook and Katie Lee (Sapphires).

Emeralds 4 - Diamonds 2

Sera Coppolino scored the first goal for the Diamonds, with assistance from Jessica Puccia and Kerri Lewis. Barbara Contos scored on a throw-in by Susie Tully and an aggressive folow-up by Kelly Murphy resulted in a second goal for the Emeralds. Viki Pierce fired in a third goal and Maura Wittbold, a fourth one. Coppolino came back with a second goal for the Diamonds with help from Jamie Scaia and Caitlin O'Connor. BOW: Brenda O'Connor, Hannah Edmands and Kristy Deduck (Diamonds) and Sarah Ely, Julie Litzenberger and Lori Ann Volpe (Emeralds).

Opals 6 - Rubies 2

Samantha Witman, assisted by Kristian Games, scored first in this makeup game. Games followed with one of her own and Witman shot in another. Lee Palmer scored a fourth goal for the Opals. Ruby goalies Andrea Zizo, Julie Viola and Suzanne Meeker made fantastic saves during the first half. Witman scored again in the third and Sarah Walker broke through to score in the fourth. Andrea Buonagurio scored two goals for the Rubies during the fourth period. BOW: Megan Burke, Kelly Cutting and Zizzo (Rubies) and Joya Scott and Erin Croteau (Opals).

Weavers' Sale

The Weavers' Guild of Boston will hold its annual exhibit and sale Friday, Nov. 4, from 10 a.m. to 8 p.m. and Saturday, Nov. 5, from 10 a.m. to 5 p.m. at the Josiah Smith Barn, 358 Boston Post Road, Weston Center, Weston.

Varsity Swimmers Victorious

The Andover High School varsity swim team posted its fourth victory in the Merrimack Valley Conference last Wednesday when they defeated Lawrence at the Greater Lawrence Technical School pool.

Kristen Hubbell, Amy Hart, Pam Boucher and Eliza Tilghman won the 200-yard medley relay with Eszter Vajda, Monica Davis, Laura Ghirardini and Katie Lemanna third.

Karen Pedersen won the 200-yard freestyle with freshmen Liz Smith and Amy Fantini third and fourth. Boucher captured the 200-yard individual medley with Hart and Amy Redgate earning third and fourth place points.

Tilghman took first in the 50 free with Natalie Dowell second. Sara Farachi won the diving competition with Melissa McNamara third and Christina Zappala fourth.

Kate Robb came from behind on the final length of the 100-yard butterfly to overtake a strong Lawrence swimmer for the victory. Smith was third with Jen Merenda fourth.

Hart scored her first individual win of the season in the 100 free in a personal best time. Kim Heller placed second and Kristen Schmuhl fifth. Vajda was second in the 500 free with Merenda third and Emily Girdwood fourth.

Lemanna scored second-place points in the 100-yard backstroke with Weslie Byers third. Stephanie Givens captured the 100-yard breaststroke with Alison Wolensky third and Kristen Alberich fourth.

Michelle McCarthy, Schmuhl, Merenda and Erika Suduiko were first in the 400 free relay with Pedersen, Denise Fortuna, Girdwood and Tracey Pool second.

Tomorrow the Golden Warrior Wave take on a much improved Lowell team at 3:30 p.m. at Lowell.

For More Fa-La-La-La-La,
Deck The Halls with Flag Creations instead.

We'll show how our appliqued holiday flags can make your season brighter, more colorful and a lot more fun—and you use them year after year. Try doing *that* with boughs of holly!

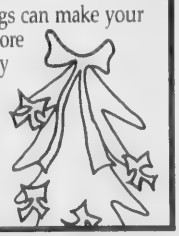

Call us at
721-0380
for FREE BROCHURE
or for an appointment

FLAG CREATIONS

Study Time at Your House?

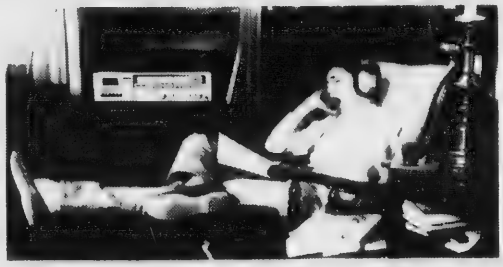

If it is, you have a major problem.
Evelyn Wood Study Dynamics will change this picture.

• Increases Comprehension • Doubles Reading Speed
• Develops Powerful Study Habits

CALL TODAY!
475-4166
Park St. Village
63 Park Street
Andover

Britannica
LEARNING CENTERS
An Encyclopaedia Britannica Company
...where high achievers run in the family.

Dolphins Up Record To 3-0

Coach Red Harris' Bancroft Dolphins raised their league-leading record to 3-0 with a 13-0 victory over a tough Central Colt squad and the West Andover Redskins moved into second place at 2-1 with a 13-6 win over the Indian Ridge Raiders.

Dolphins' touchdowns were scored by Todd Harris on a two-yard plunge and Matt Trede on an eight-yard run. Pete Daniels made good on the extra point. Matt Wolcott, Matt Marvin, Mark Sutter, Dave Kelmer, Tom Connors and Matt Blake contributed offensively. The Dolphins' charge was led by Justin Connors with a fumble recovery and a quarterback sack, John Shea with an interception and Mark LaStrina, Kurt Stockwood, Mike Yoder and Scott Blumsack.

Top offensive performers for the Colts were Colin Arsenault, Gene Doran, Andy Novelline, Danny Atkins, Brendon O'Donahue and Jeff Bremmer. Defensive standouts were Toby Guzowski, Peter O'Leary, Brian Landry, Brian Hough, Waylan Locke, Greg Litchfield and Matt Walsh.

The Redskins rode to victory behind the touchdowns of Adam Gray and Tallis Sidebotham, both on short bursts up the middle. Dana McCann scored an extra point. The offense was led by Chris Dunn, Tim Campbell, Dana McCann, Andy Shulman, Steve Kokinos and Joshua Pakstis. Lee Baron and Marc Tropeano, each with an interception, and Adam Goddess and Richard DeAngelis led the defense.

The lone Raiders' touchdown was scored by Richie Meyers on a dive play.

Top performances were turned in by Brian Adams, Chad Collins, Kevin Carey, James Perry, David Godwin and Bobby Ellis on offense and Jason Benedict, Robert Derba, Justin Rosenblatt, John Shaugnessy and Matt Weightman on defense.

Bantams On Roll

The Andover Bantams continued their solid play with two wins, a come-from-behind tie and a heartbreaking last-second loss. In a reversal of their earlier meeting, Andover dominated Medford in a 5-1 win on Saturday. Ed Thistle had one goal and two assists and bob Sheehan, Jason Loomer, Jay Stella and Keogh Lutsch chiped in single goals. Don Fraser, Steve Neal and Brendan Finneran posted assists. Mike Daley played a superb game in the nets.

Andover got off to a slow start against Masco at the Volpe Arena, but started to click in the second and third periods as they skated away from a 1-1 first-period tie to a 7-3 win. Sheehan and Thistle recorded two goals each while Joe Liguori, Bill Owens and Lutsch each scored once. Assists went to Kevin Barry, Peter O'Shea, Finneran, Stella and Fraser. Bob Kenny played well in goal and Bob Dalton bolstered the defense as he returned to action.

Haverhill jumped to a quick 5-1 lead but the Bantams never quit and came back to tie the game at five sparked by Daley's goaltending and Thistle's hat trick. Fraser and Barry added goals and Jamie Hibmer and Lutsch added assists. John Constantine and Dan Kenny helped with their solid defense.

North Andover scored with one second left to eke out a 2-1 victory in a closely played defensive game. Andover led on a goal by John Melillo with an assist from Liguori near the end of the first period. North Andover deposited a rebound to tie the score at the end of the second period. Just as the game appeared to be heading for a tie, North Andover shook loose on a breakaway, overcame a backchecking effort and got off a scoring shot in time to beat the buzzer.

Compete In Tennis Challenge

Meeting the top players in the tennis circuit and playing on their courts is a tennis lover's dream.

Two Andover residents, siblings Jeffrey and Jennifer Brodie of Deerberry Lane, did just that. They played in the Equitable Family Tennis Challenge at the U.S. Open in Flushing Meadows, N.Y., along with 96 teams from across the country.

Jeffrey and Jennifer competed in the brother-sister category of the competition.

They beat Virginia in the first round. But the family team wasn't as lucky in the second round. They lost to a team from Honolulu, who eventually won the entire tournament. "They were really a strong team," Jennifer said.

But, losing didn't ruin the fun. "We had a great time," she said.

To qualify, Jeffrey and Jennifer won two tournaments—a local one at Cedardale Athletic Club in Haverhill and a regional one held in Boston.

Tennis isn't new to the Brodies. They've both been playing since they were about 10 years old.

Jeffrey, 18, is a freshman at Union College in Schenectady, N.Y. He graduated from Brooks School in North Andover, where he was the school's number one tennis player during his junior and senior year.

Jennifer, 16, is a junior at Andover High School and a member of the tennis team. She's a Merrimack Valley All-Scholastic player.

Their parents, Dr. Evan and Paula Brodie, also play the game. And this isn't the first time the family has been involved in the Family Tennis Challenge.

Last year, Paula and Jeffrey, competed as a mother-son combination.

Supper

Middlesex Community College will present An Evening in Spain at the Burlington campus on Terrace Hall Avenue on Tuesday, Nov. 1, from 6 p.m. to 9 p.m.

Savor the unique flavors of a Spanish meal followed by a slide seminar featuring the panorama of the natural and man-made wonder that is Spain.

Andover Counciling Center is pleased to announce the addition of a new support service. Theriputic Tutoring for youngsters grades K-12 who are learning disabled, attention deficit, unmotivated/under achievers.

Call 682-1579 for additional information.

AUDIO HEARING CENTER

FREE HEARING SCREENING

- One Year Supply of Batteries FREE with purchase of Hearing Aid.
- FREE Hearing Aid Check
- FREE Minor Repairs
- 25% OFF Batteries (limited to six packs/customer)

Offer Valid thru October 31, 1988

CALL FOR AN APPOINTMENT WITH A CERTIFIED AUDIOLOGIST

689-2499

Committed to providing the highest Quality Professional Hearing Health Care

FORMERLY

MEDICAL ACOUSTIC CENTER

KANNAN BUILDING

125 Amesbury Street

Downtown Lawrence

FREE PARKING

HANDICAPPED ACCESS

FREE PHONE HEARING CHECK 1-454-TEST

Tennis Champ

Andrew Hsieh, 14, holds up one of two trophies he won this summer in New England Lawn Tennis Association games. Hsieh won the Shrewsbury and Duxbury Junior "B" Championships for boys 14 and under. A member of the Sheraton Rolling Green Inn Tennis Club, the Pike School ninth-grader is the son of Chung and Grace Hsieh of 8 Danforth Circle.

Instructional Program Seeking Young Skiers

The Andover Ski Club, an instructional program for boys and girls from 4 to high school age, is looking for young skiers from Andover and surrounding communities. The club is an organization of families dedicated to providing competitive skiing in a fun and supportive atmosphere. The club offers two means of competition: the Buddy Werner program and the ABM (Andover/Bradford/Merrimack Valley) program. Many children participate in both programs and others choose one.

The Buddy Werner program is a league where the emphasis is placed on the fun of ski racing. All levels of ability are encouraged to participate and the club competes against five other Buddy Werner programs in eastern Massachusetts. Races, which are held on Sundays, take place at Prospect Hill in Waltham, Nashoba Valley in Westboro and at the club's home hill, Bradford Hill in Haverhill.

The ABM program is a more competitive league where the emphasis is placed on developing skiing ability so racers can go on to higher levels of competition. ABM represents the ski clubs from Andover, Bradford and Merrimack Valley. Races are held on Saturdays at Bradford Hill.

ABM clubs have pooled their resources to maintain the highest quality coaching in the area. All Andover club members are invited to attend two nights of on-hill coaching. The ABM coaches also run the Saturday races. The Andover Ski Club provides separate coaches to supervise the Buddy Werner Sunday races.

Both leagues divide the competition by sex and age levels: 7 and under, 8 and 9, 10 and 11, 12 and 13 and 14 and over. Parents are encouraged to participate by gate keeping, timing, etc.

For further information, contact Mary Durant, Gemini Circle, or Kathy Greico, Cuba Street, or write Andover Ski Club, Box 433, Andover, Mass. 01810.

The ski club will sponsor a ski equipment sale on Sunday, Nov. 6, from 10 a.m. to 3 p.m. at West Middle School, Shawsheen Road. The sale will include new and used equipment and ski clothing. New equipment will be offered at a substantial savings.

SKI
Tune-Up
Get Ready Early
THINK SNOW
$16.95
• P-Tex • Sharpen • Hot Wax
• Release Check • Cleaning
Quick Service
Mini-Tune Up $9.95
• Sharpen • Buff Wax
RED HARRIS
SPORTING GOODS
92 MAIN STREET
ANDOVER, MA
475-7176

Basketball School Set For Lowell

The seventh annual Red Raiders basketball school will be held at the Lowell High School Fieldhouse Saturdays, Oct. 29, Nov. 5, 12 and 19 for boys ages 9-18. These clinics are designed to teach the fundamentals of basketball while gaining an edge on making the team. Lowell High Head Coach Charlie Ryan, the 1988 Massachusetts Basketball Coaches Association Division I North Coach of the Year, is the director. He has assembled outstanding Merrimack Valley-area college and high school coaches on his staff. Lectures will be given by Stan Van Gundy, new head coach of NCAA Division II champions University of Lowell; John Block, former 10-year NBA veteran center and head coach of Gordon College; Ed Hockenberry, head coach of Norwich University; and Mike Jarvis, head coach of Division I Boston University who led them to the 1988 NCAA tournament with a school record of 23 wins.

For further information, call Ryan at home or school or send for application to his home: 4 Cindy Lane, Andover, MA 01810.

St. John's
Preparatory School
Danvers, Massachusetts
OPEN HOUSE
For 8th graders and their parents
SUNDAY, OCTOBER 30, 1988
11:00 A.M. to 4:00 P.M.
On Summer Street in Danvers, one half mile
off Route 62, between Route 1 or 95 and Route 128

patagonia®
Synchilla jacket, Women's
Men's

New available
in ANDOVER at
BUCHIKA'S
SKI & SPORTS
32 Park Street
Andover, Mass.
508/ 470-0050

Document Center Gets Grant

The Northeast Document Conservation Center in Andover has been awarded two grants from the Massachusetts Council on the Arts and Humanities totaling $66,135. The awards include $56,135 in merit aid support to fund ongoing cultural programs and services to take place in Massachusetts. According to the council, the purpose of merit aid is to support "organizations with a record of achievement and improvement in the presentation of high quality programs for the public." NEDCC was also awarded $10,000 for historic conservation to provide subsidized on-site surveys of conservation needs to repositories in Massachusetts and to present workshops on the basics of collections care in cooperation with the New England Museum Association. The workshops will will take place in March.

The Northeast Document Conservation Center has been offering preservation planning surveys since 1981 through its field service office. The surveys enable libraries, historical organizations, museums and other repositories to prevent deterioration of collections, set priorities for long-term preservation programs and make informed decisions about the use of professional conservation services. The surveys consist of a one-day site visit by a member of NEDCC's field service team, followed by a detailed report of observations and recommendations. The surveyor examines building conditions, collections and storage and handling conditions in order to identify potential hazards to collections and measures needed to maintain collections in the best condition possible. Specific goals and priorities based on the physical condition of collections will be suggested and steps needed to implement preservation measures will be outlined.

The Northeast Document Conservation Center is a non-profit regional conservation center specializing in the treatment of paper and related materials including documents, books, photographs and art on paper. NEDCC performs paper conservation, bookbinding, photodupliction of historic photographic materials and microfilming on a fee-for-service basis. It also makes available expertise for surveys, workshops and disaster assistance.

For further information on the March workshops on collections care, contact NEMA after Jan. 1. For further information on preservation planning surveys or other services offered by NEDCC, contact Karen Motylewski, Director of Field Services, NEDCC, 24 School St., Andover, MA 01810.

North Andover Building Sold

Corporate Space inc. has arranged the sale of a 20,000 square foot, multi-use building at 90 Sutton St., North Andover, for $1,850,000. The property contains 30 furnished studio apartments and 5,000 square feet of office space and will continue to be used for office and residential rentals.

The buyer was Anchor Properties with offices in Boston and New York. Anchor Properties owns and manages more than 1,000 residential units and, through a capital pool of $100 million, intends to make substantial new acquisitions in 1988 and 1989.

The seller was the Branman Realty Trust, Joyce B. Patracone, trustee. Frederic Weldon of Corporate Space inc. represented both parties.

ANDOVER CHIMNEYS
Roofing and Chimney Services
NEW ROOFS and ROOFING REPAIRS
CHIMNEY...
Cleaning • Repairing • Rebuilding
Siliconing • Painting • and
Cap Installation
FULLY INSURED
FREE ESTIMATES FIND US FAST IN THE YELLOW PAGES
683-5139 Anytime

Symposium On Drugs, Crime To Be Held Saturday

The Greater Lawrence Chamber of Commerce will host a day-long symposium on crime andd rugs on Saturday, Oct. 22, from 8:30 a.m. to 2:30 p.m. at the Robert Frost School, 33 Hamlet St., Lawrence, to create a regional battle plan to combat drug-related crime.

Arthur Miller, noted Harvard University Law School professor and host of the TV series "Miller's Court," will moderate and lead the discussion. The symposium will be co-sponsored by Lawrence Organized Neighborhood Groups and the City of Lawrence.

The symposium will bring representatives of federal, state and local government, law enforcement officials, judges, prosecutors, criminal justice experts, community groups, organized labor, the clergy and business leaders together to formulate a coordinated plan of action to fight the growing problem of crime in drugs in the Greater Lawrence area.

The afternoon session will involve the audience and panelists in developng a community agenda for addressing the problems of drugs and drug-related crime.

The "Miller's Court" portion will be videotaped by Heritage Cablevision and Continental Cablevision and be shown on their local channel. The tapes will also be available to other chambers of commerce and communities interested in working on the drug and crime problem.

John E. Thompson, Jr., chairman and CEO of Merrimack Paper Company and president of the Greater Lawrence Chamber of Commerce, said that "this event will be an action-planning meeting, not a discussion of the more dimension of the problem. Everyone knows that crime and drugs are bad and getting worse."

Larry Smith, chamber executive vice president, reports that Miller will lead a panel discussion aimed at identifying specific problems and solutions to getting drug dealers and those commiting drug-related crime off the streets.

The public is invited. There is no charge, but reservations are needed. Call the Greater Lawrence Chamber of Commerce.

The original Library of Congress, consisting of 23,000 volumes, was incinerated by the British in the War of 1812.

Open House

St. John's Preparatory School will conduct an open house for prospective applicants for the ninth grade and their parents on Sunday, Oct. 30, from 11 a.m. to 4 p.m.

For further information, call the school's admissions office.

WE KEEP FLEAS IN OUR FAMILY
SINCE 1905
MAGUIRE
PEST & TERMITE CONTROL
EFFECTIVE, SAFE FLEA CONTROL
by NEW ENGLAND'S OLDEST FAMILY OWNED
PEST CONTROL COMPANY
In Andover Call: 681-0390

The beauty & warmth of a woodfire without the hassle of firewood.
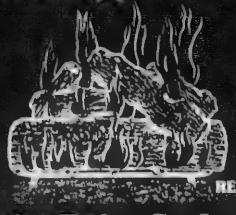

Glowing Ember Gas Log Set
Safe • Warm • Natural
Natural gas or propane.
Looks just like a woodfire.
No more costly firewood.
No dirty ashes or dangerous sparks.
Twice as efficient as wood at less than half the cost.
E.G. WASHBURNE & COMPANY
85 Andover Street (Rt. 114) Danvers, MA (508) 774-3645
Mon., Tues., Sat. 9-6 • Wed., Thurs., Fri. 9-9 • Sun. 1-5

Ernest W. Halbach

Ernest W. Halbach, 87, of Clearwater, Fla., formerly of Andover, died Oct. 9, 1988.

Born in Homburg, Germany, he came to this country in 1930.

A graduate of Darmstadt University in Germany, he was the general manager of Bolta Rubber Co., Lawrence, for many years.

He was the widower of the late Kathleen (Holmes) Halbach.

Members of his family include his wife, Mildred (Burgett) Halbach of Clearwater, Fla.; a daughter, Mrs. Christopher (Doris) Ernst of West Chester, Pa.; sons, Eric of Andover, John of Clearwater, Fla., Paul of Falls Church, Va., and Peter of Portland, Oregon; 20 grandchildren and nine great-grandchildren.

Funeral services were held Saturday at the Cate Pratt Funeral Home, 1251 Washington St., Newton. Burial was in Newton.

Bertha Weiner

Bertha (Vineglass) Weiner, 88, of Broadway, died Oct. 16, 1988, after a brief illness.

Born in London, England, she came to Lawrence at age two.

She was the co-founder of Weiner's Furniture in Lawrence, and worked until three months ago, when she became ill.

She was a life member of the Lawrence Charter of Hadassah, the Sisterhood of Temple Emanuel of Andover, Congregation Tifireth Anshei Sfard, and Sons of Israel and Congregation Anshei Shulim, both of Lawrence.

She was the wife of the late Alexander Weiner.

Members of her family include, sons, Nathaniel of Norwood; Edward of Andover; a daughter, Betty Ann Landy of Andover; a sister, Anne Siegel of Lowell; and nine grandchildren.

Services were at Temple Emanuel, 7 Haggetts Pond Road, Andover.

Burial was at Sons of Israel Cemetery, Lawrence.

Memorial observance was at the home of Mr. and Mrs. Edward Weiner, 41 West Parish Drive, Andover, on Wednesday evening.

Memorial contributions may be made to the charity of one's choice.

Funeral arrangements are by Schlossberg-Goldman-Fisher Memorial Chapel Malden.

Lillian A. Tomlinson

Lillian A. (Wiesner) Tomlinson, 91, of Lawrence died Oct. 13, 1988, at her home.

Mrs. Tomlinson worked as a mender for the Shawsheen Mills of Andover for 15 years.

Members of her family include her husband of 65 years, Harold A. Tomlinson; daughters, Ruth Dennison of Atlanta, Ga., and Carol Dutton of Lawrence; four grandchildren; two great-grandchildren; one niece and several cousins.

Funeral services were held Monday at the Charles F. Dewhirst Funeral Home in Methuen. Burial was in Bellevue Cemetery in Lawrence.

Donald P. Timony

Donald P. Timony, 55, of Methuen and principal of Methuen East Middle School, died Friday, Oct. 14, 1988, after suffering a heart attack at his home.

Born in Lawrence, Mr. Timony had been a resident of Methuen for the past 20 years. He earned his bachelor's degree in history a Suffolk University, Boston, and a master's degree in education at Salem State College, where he was working toward a second master's degree.

He began his education career at Lawrence High, where he taught social studies, and then worked as a guidance counselor from 1960 to 1968. He then joined Methuen Junior High as a guidance counselor and served as assistant principal, acting principal of Methuen High and principal of Methuen East Middle School.

Mr. Timony attended St. Lucy Church and belonged to Methuen Council 4027 Knights of Columbus. He was a member of the Massachusetts Federation of Teachers and the Massachusetts Principals Association. During the Korean Conflict, Mr. Timony served for three years in the U.S. Army.

Members of his family include his wife, Margaret J. (Mullen) Timony; daughters, Maribeth A. Timony of Methuen and Kathleen A. Bonaccorsi of Lawrence; a son, Matthew F. of Methuen; sisters, Marie Matthews of Bradenton, Fla., Shirley Gilbert of Methen and Justine Davies of Andover; brothers, James S. and John J., both of Methuen, and Robert H. of Bradenton, Fla.; and several nieces and nephews.

A Mass was celebrated Wednesday morning in St. Lucy Church. Burial was in St. James Cemetery, Haverhill.

Memorial contributions may be made to the Donald P. Timony Memorial Scholarship Fund, c/o Arlington Trust Co.

Higus Asoian

Higus Asoian, 74, of 256 N. Main St. died Oct. 13, 1988, at his home.

Mr. Asoian was born in Andover. He was a retired custodian for the Andover school system. He was a member of Christ Church in Andover. Mr. Asoian was a U.S. Army Air Corps veteran.

He was the widower of Bertha H. (Hilton) Asoian, and members of his family include a daughter, Judith Asoian of West Yarmouth; a sister, Marjorie Ohanian of Watertown; and several nieces and nephews.

Funeral services were held Monday at Christ Church. Burial was in Christ Church Cemetery.

Memorial contributions may be made to the American Heart Association, 16 Haverhill St., Andover, Mass., 01810.

Mary E. Marsella

Mary E. (Smeriglio) Marsella, 61, of Methuen died Oct. 13, 1988, at the North Broward Medical Center in Pompano, Fla.

She was a bookkeeper for the Lawrence Co-op Bank, John C. Tombarello and Sons and the Andover Bank. She was most recently employed by the Sons of Italy.

Mrs. Marsella attended St. Monica Church.

Members of her family include her husband, Gabriele Marsella; a son, Robert P. Marsella of Derry, N.H.; a daughter, Susan Judge of Methuen; brothers, Salvatore Smeriglio of Salem, N.H., and Paul Smeriglio of Methuen; sisters, Rose Sammataro of Lawrence and Nellie Rivela of Methuen; four grandchildren and several nieces and nephews.

A Mass was held Monday at St. Monica Church. Burial was in Elmwood Cemetery.

SIDEWALK SALE
"ANDOVER" SWEATS
FALL BLOWOUT
Friday, Saturday 21st & 22nd

HANES — TULTEX

	Adult	Youth
Crews	$7.99	$7.49
Hooded	$10.99	$9.99
Pants	$7.99	$6.99

EXTRA-HEAVY WEIGHT
(While they last)
Crew $12.99

SAVE $ SAVE $ SAVE $ SAVE $

RED HARRIS SPORTING GOODS
92 MAIN STREET
ANDOVER, MA
475-7176

'Taking Turns'

The Boston Theatre of the Deaf will present "Taking Turns" at the C. Walsh Theatre, Suffolk University, 41 Temple St., Boston, at 8 p.m. Nov. 3, 4 and 5. The performance will be in American Sign language and spoken English and is accessible to hearing and deaf audiences.

Village Liquors
Shawsheen Sq., Andover
475-3636

R. H. Phillips Night Harvest SAUVIGNON BLANC 750 ml. $4.99
Liberty School Red & White CHILEAN WINES 750 ml. $4.99
Deer Valley 1986 CABERNET 750 ml. $6.99

Delivery Available AMEX

TIME TO WINTERIZE
"Outfit Your Boat With a Winter Snow Coat..."
Talk to us about PROTECT-A-BOAT

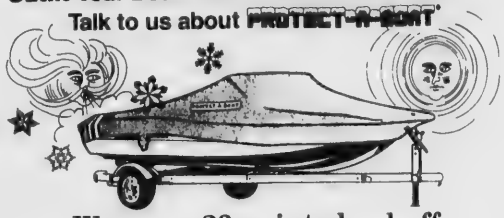

We use a 23 point checkoff system on Mercury I 'o's
Call For Your Appointment Today
DERRY MARINE Tel: 603-434-4433
255 Rockingham Road, Route 28,
Derry, N.H., 03038
Tel. 603-434-4433

la
lio) Marsella, 61, of
3, 1988, at the North
Center in Pompano,

eper for the Lawrence
Tombarello and Sons
nk. She was most re-
the Sons of Italy.
attended St. Monica

amily include her hus-
rsella; a son, Robert
ry, N.H.; a daughter,
nuen; brothers, Salva-
alem, N.H., and Paul
en; sisters, Rose Sam-
e and Nellie Rivela of
dchildren and several

Monday at St. Monica
s in Elmwood Ceme-

ALK SALE
R'' SWEATS
LOWOUT
rday 21st & 22nd
— TULTEX
Adult Youth
$7.99 $7.49
$10.99 $9.99
$7.99 $6.99
SAVE $
A-HEAVY
EIGHT
they last)
$12.99
SAVE $
HARRIS
NG GOODS
IN STREET
OVER, MA
5-7176

Jaffarian's Reports Zero Price Increase

The official sales start of the 1989 model year Volvo has a unique feature: no price increase.

Gary Jaffarian, owners of Jaffarian's, 312 River St., Haverhill, explained he was very pleased to be able to to offer Volvo customers the new models at old prices.

"Volvo has maintained its position as the volume leader among the European imports through an extremely competitive period," Jaffarian said. "Holding our prices at '88 levels will further enhance Volvo's competitive position.

The entry level model in the 1989 Volvo line is the 240 DL with manual transmission carrying a manufacturer's suggested retail price of $17,250. At the most exclusive end of the Volvo spectrum is the limited production 780 Coupe. For 1989, the Coupe may be ordered with a high output turbocharged four-cylinder engine. It will be priced at $38,975.

In an effort to bring the 700 series within the reach of a larger market segment, Volvo announced a new series of sedans and wagons designated 740 GL. Prices for this line begin at $19,985. The Volvo 740 GLE Series will receive a new 16-valve engine for 1989. As this model will not be produced until early next year, final pricing has not been established.

Law Clerk Speaker At Forum

The Massachusetts School of Law at Andover continues its law forum series on Tuesday at 7:30 p.m. Assistant Clerk Magistrate William John Maloney of Lawrence District Court will discuss the "procedure in the processing of small claims," a topic of interest not only to practitioners, but also to the general public.

As assistant clerk magistrate, Atty. Maloney's responsibilities involve the issuance of process, presiding at hearings and preparing, assisting and advising justices in criminal and juvenile court proceedings. He also provides legal assistance and guidance to the court, members of the bar and the general public on matters of law and procedure.

Massachusetts School of Law Professor Larry Beeferman, a full-time faculty member in constitutional law and civil rights and a practicing attorney, will moderate the dicussion. He has a Ph.D. in applied physics from Harvard University and a law degreee from Harvard Law School.

The Massachusetts School of Law Forum on Tuesday, Nov. 15, will feature two speakers discussing the pros and cons of court accreditation. The forum series has planned speakers every other week for the length of the school year.

AUTO DIRECTORY

NEW CAR DEALER
HONDA
MOTORCARS OF SALEM
360 N. Broadway
Salem, N.H.
893-7766
NH 1-800-262-9995
Mass 1-800-635-3500
DOES BUSINESS THE RIGHT WAY

NEW CAR DEALER
SELLING and LEASING
LINCOLNS
AND
MERCURYS
FOR
LESS
5 MIN. FROM ANDOVER!
Merrimack
LINCOLN MERCURY
MERKUR
115 MERRIMACK ST. METHUEN
687-3100

NEW CAR DEALER
Rockingham
TOYOTA-DODGE
SALES & SERVICE
LEASING
354 Main St.
Salem, N.H.
Exit 50 off 495
Exit 2 off 93
603-893-3525

NEW CAR DEALER
Bardetti
VOLKSWAGEN
It's Not A Car
IT'S A VOLKSWAGEN
Sales
Service
Body Shop
Exit 48 off 495
Haverhill, MA
(508) 687-0696

NEW CAR DEALER
TOM MANZI DODGE
New & Used Cars & Trucks
AAA & Award Winning Service & Parts Dept.
Serving you & your family in this area for over 30 years
Corner of Merrimack & So. Broadway
Lawrence, MA
683-9591

NEW CAR DEALER
Salem Subaru
Sales
Service
Parts
Body Shop
500 So. Broadway
Salem, N.H.
603-893-5751

NEW CAR DEALER
Ira Olds·Toyota
SALES • SERVICE
COMPLETE PAINT & BODY SHOP
LARGE PARTS INVENTORY
DAILY RENTALS & LEASING
777-2330
598-5762
DIAL TOLL FREE 1 800 222 7960
Rte. 114 Danvers
(Next to Allenhurst Restaurant)

NEW CAR DEALER
Wilmington Hyundai
SALES
SERVICE
PARTS
220 Main St.
Wilmington, MA
657-4377

NEW CAR DEALER
WERNER'S PEUGEOT
83 North Street
Rte. 114
Salem, MA
745-7166
Sales
Service
Parts

NEW CAR DEALER
CLARK
CHRYSLER-PLYMOUTH
273 South Union Street
Lawrence
Massachusetts
Open Evenings
688-6053

NEW CAR DEALER
FOX
NISSAN
PONTIAC
IVECO
SALES
SERVICE
LEASING
145 Pelham St. Exit
47 off 93
Methuen, MA
682-8600

NEW CAR DEALER
Ira HYUNDAI
CARS THAT MAKE SENSE
Ask About Our Lowest Prices"
DIAL TOLL FREE
1-800-343-3304
581-3002
777-8090
SALES-SERVICE-PARTS
ROUTE 114
DANVERS, MA

QUALITY PRE-OWNED
COTE & SONS AUTOMOTIVE CENTER INC.
"Buy with confidence"
QUALITY USED CARS
SALES
SERVICE
688-1151
284 South Broadway
Lawrence, Ma

QUALITY PRE-OWNED
National Car Sales
ALL CARS AUTOMATIC, AIR CONDITIONING AND STEREO SOME WITH TILT AND CRUISE
• ALL UNITS FORMER RENTALS
RTE. 114 DANVERS
777-9987
15 MINUTES TO A BETTER DEAL
We feature GM cars
OPEN M-F 9-9, SAT 9-5
SUN 12-5

CAR RENTAL
EXPRESS
RENT-A-CAR
• Daily, Weekly, Monthly Rentals (Unlimited Mileage)
• Insurance Replacements
• Station Wagons & Vans Available
• Special Weekend and Holiday Rates
944-8555 • 664-8074
50 Main St., North Reading

AUTO BODY & PAINTING
ANDOVER AUTO BODY
We've Moved!
We are now located at
307 Clark Street
North Andover
• 400 SQUARE FEET
• FREE ESTIMATES
• LICENSED APPRAISERS
• Domestic & Foreign
• Fiberglass Repairs
• Restorations • Frame Repairs & Straightening • Truck Painting
• Mig Welding
• We are an authorized BMW Repair Shop •
There is no job too tough for us to handle
681-8884

AUTO BODY & PAINTING
Maaco AUTO PAINTING & BODYWORKS
A QUALITY JOB AT A REASONABLE PRICE
•OVEN BAKED FINISH
• ORIGINAL FACTORY COLOR
• THOUSANDS OF COLOR CHOICES
• INSURANCE WORK WELCOME
• LICENSED ESTIMATORS
AUTO PAINTING SPECIALISTS!
EXPERT BODY WORK
FREE ESTIMATES
688-5117
660 S. UNION ST., LAWRENCE
AT EXIT 41 ROUTE 495
REAR OF BERUBE RENTAL CENTER

AUTO INSURANCE
Judith B. Pinney
INSURANCE AGENCY
"Personalized Service"
• Auto • Life
• Health • Business
• Home
89 No. Main Street
Andover, MA
475-5184

AUTO SECURITY
AUTO ALARMS
HOOD LOCK
IGNITION KILL
CLIFFORD ZLOK
Cipher HARADA ANTENNAS
WIRED FOR SOUND
•CAR STEREO
•CELLULAR PHONES
207 Chelmsford St
Lowell, MA
453-4699

SOUND SYSTEMS
SOUNDS UNLIMITED
AUTO SOUND SYSTEMS
SALES & INSTALLATION
•BLAU PUNKT • PHASE LINEAR
• SANYO • JENSEN
• AUDIOVOX • PIONEER
Route 129-Lucci's Mall
211 Lowell, Wilmington
658-2300

AUTO CLEANING
GET READY FOR WINTER!
HAVE YOUR CAR PROFESSIONALLY WAXED
14 North Main St.
Andover, MA
470-3933

AUTO PARTS-SUPPLIES
AL'S
AUTO SUPPLY Inc.
Automobile Parts-Supplies
Wholesale-Retail
Your Complete Parts Store
Large Inventory - Wide Selection
AIR CONDITIONING PARTS
10% off
with this ad
686-3988
575 Broadway, Lawrence
HRS M-F 7:30-5:30
Sat 8:00-4:00

police blotter..

(Continued from Page Four)

Breaks

Monday, Oct. 10—Motor vehicle break-in, radio taken, 354 North Main St., 4:28 p.m.

Tuesday, Oct. 11—Motor vehicle break-in, 3 Karlton Circle, 8:12 a.m.; motor vehicle break-in, 6 Timothy Drive, 8:38 a.m.; motor vehicle break-in, 6 Timothy Drive, 8:40 a.m.; motor vehicle break-in, 13 Marwood Drive, 9:13 a.m.; motor vehicle break-in 76 Harold Parker Road, 3:27 p.m.; motor vehicle break-in, 26 Lincoln St., 4 p.m.; motor vehicle break-in, 22 Hidden Road, 4:04 p.m.; motor vehicle break-in, 22 Woburn St., 6:54 p.m.; attempted break-in, 32 Andover St., 9:24 p.m.

Wednesday, Oct. 12—Burglary, Riverside Drive, 2:09 p.m.

Saturday, Oct. 15—Motor vehicle break-in, 500 South Main St., 8:25 a.m.; burglary, 58 Abbott St., 10:05 p.m.

Thefts

Tuesday, Oct. 11—Theft of pumpkin, 10 Bayberry Lane, 2:56 p.m.; theft of pumpkin, 7 Bayberry Lane, 3:04 p.m.

Wednesday, Oct. 12—Theft reported at 340 North Main St., 9:11 a.m.; hubcaps stolen at 25 Park St., 7:59 p.m.

Thursday, Oct. 13—Pocketbook stolen at Shawsheen Plaza, 10:58 a.m.; pocketbook stolen at Shawsheen Plaza, 11:28 a.m.; wallet stolen, 25 Main St., 4:44 p.m.

Friday, Oct. 14—Theft reported at 221 North Main St., 6:14 p.m.

Sunday, Oct. 16—Theft reported at 43 Memorial Circle, 2:46 p.m.

Monday, Oct. 17—Video recorder stolen at Shawsheen Plaza, 10:15 a.m.

Vandalism

Monday, Oct. 10—Vandalism reported at 221 Chandler Road, 8:14 a.m.

Tuesday, Oct. 11—Storm window broken, 2 Carmel Road, 7:57 a.m.; vandalism reported at 5 Heritage Lane, 9:14 a.m.

Wednesday, Oct. 12—Motor vehicle vandalism, 84 Morton St., 8:51 p.m.

Thursday, Oct. 13—Front lawn damaged, 238 South Main St., 1:18 p.m.; window broken, 30 Bartlet St., 9:39 p.m.

Sunday, Oct. 16—Graffiti painted on fence near Andover High ballfield, 4:21 a.m.; window broken at West Junior High, 4:27 a.m.; eggs thrown at 9 Bradley Road, 12:09 p.m.

Monday, Oct. 17—Vandalism reported at 26 Haverhill St., 8:15 a.m.; Attempted motor vehicle break-in at Marriott Hotel, 11:27 a.m.; vandalism reported at 26 Woburn St., 12:39 p.m.

Stolen Cars

Sunday, Oct. 16—Car stolen at 37 Balmoral St., 9:41 a.m.; vehicle stolen at Shawsheen Plaza, 3:21 p.m.

DO YOU OWN APARTMENTS IN
ANDOVER, NO. ANDOVER, METHUEN?

LOW...LOW...LOW INSURANCE RATES

Less than 5 units $4.62
5 - 10 units $6.93
11+ units $8.55

Rates are per $1,000. of building insurance. $300,000. liability included. Loss of rents included. Higher liability limits available. All you must do is buy replacement cost for your property ($50.00 per square foot.)

Call:

APPLEBY & WYMAN INSURANCE
685-1151 203 Turnpike St., No. Andover, MA
Established 1903

Drive The World's Finest

SMITH MOTOR SALES INC.

- Exclusively Mercedez-Benz Sales
- Availability
- We will come to your door to demostrate the car of your choice
- Roadside assistance program
- Unparalleled Service

Largest Exclusive Mercedez-Benz dealer North of Boston - our 60th year

NEW CARS
NEW MERCEDES
LARGE SELECTION TO CHOOSE FROM

PRE-OWNED
1988 420 SEL, Astral Silver
1985 190 E, 2.3, Champagne
1984 380 SL, Blue
1981 240 D, Beige

SMITH MOTOR SALES INC.
Exit 49, Rt.495
455-461 RIVER ST., HAVERHILL
372-2552 **MERCEDEZ—BENZ** 372-1242

Down The Years

(Continued from Page 50)

and flood rehabilitation has been approved by the W.P.A. authorities.

If the water from your faucet looked as if it had tons of rust in it over the weekend it was not because of the copper sulphate which Joe McCarthy has been putting in to eliminate the fishy taste, but rather it was because of a bad leak on Shawsheen road which the Board of Public Works had repaired on Sunday.

The Andover Brass Band has resumed its regular meetings on Monday evenings at 8 o'clock.

Though the use of the Memorial Hall Library has been somewhat affcted since the 21st by the lack of electricity in many homes, it issued 6,176 books for use outside the building.

25 Years Ago — October 1963

A gigantic "treasure hunt" will take place downtown tomorrow and Saturday. Over 5,000 residents have been receiving special keys this week - keys which may unlock a treasure chest in one of the many downtown stores.

The Union Service Committee of the Andover Council of Churches has announced that plans are now complete for its first annual Reformation Sunday service.

A minor earthquake — recorded as having originated in the Cape Cod area — rumbled in Andover late Wednesday morning. Houses shook slightly, but there was no recorded evidence of damage from the tremor. At the Townsman office, the tremor seemed to be about twice the duration, and somewhat more noticeable, than a sonic boom.

An old two-story barn at 78 Maple ave., came within a minute or two of becoming a major conflagration last Sunday, when blazing chicken coops hurled flames up its high, dry sides. The ancient building was once the combination butcher shop and stable for J.P. Wakefield, who owned and operated stores around the turn of the century.

Excise tax bills are far behind schedule this year, according to Tax Collector James P. Christie. He has received only 3,632 bills from the state, with a gross value of $156,184. Last year at this time, 8,300 of 11,000 bills customarily handled here had been sent.

A plan for recruiting and orienting substitute teachers will be instituted by the administration of the local public schools.

10 Years Ago — October 1978

Andover police late Wednesday afternoon were being joined by the District Attorney's office probing the death of a man found shot in the head in an abandoned cow barn on the former Shattuck farm property.

Facing a 34-item agenda containing a variety of items, voters will assemble Monday at 7:30 p.m. in Memorial Auditorium of East Junior High school for the October town meeting. It is expected that the session may extend over two nights.

Andover High seniors will once again be asking the school committee for an early release from school, Diane Clendaniel told them Tuesday, so seniors can get a jump on jobs to help them on to college.

Another industrial firm has indicated its intention to locate within Andover's industrial areas. Harris Environmental Systems, Inc. of Winchester has discussed with the Industrial Development commission its plans to locate a 37,000-square-foot building in the Lowell Junction area, adjacent to property now developed by Wyeth Laboratories.

The R.H. White Construction Co., is making repairs to the pretreatment portion of the water treatment plant. The emergency repairs were authorized after a recent cleaning operation revealed a deterioration of some of the support piers.

The highest price quated for a share of stock was $38,400 for a Swiss drug company in 1976.

Rainbows may be seen at night. Just as the sun shines through a sheet of falling rain to cause a rainbow, the moon can cause the same effect.

Announcing even lower Homeowner's Insurance Rates

Andover

ROBERT H. PANGIONE — FRANCIS I. MacDONALD

HOMEOWNER'S INSURANCE

Our Homeowner's Insurance rates are among the Lowest in Massachusetts

COMPARE our "HOMEOWNERS FORM 3 ALL RISK" type policy containing a $250 property loss deductible and $500,000 liability and $1,000 medical payments coverage with a 10% credit if loss free for 3 years.

AMOUNT OF DWELLING COVERAGE	75,000	90,000	120,000	140,000	170,000	200,000
ONE OR TWO FAMILY BUILT AFTER 1920	$248	$286	$367	$407	$467	$597
ONE FAMILY BUILT AFTER 1977	$234	$279	$346	$397	$487	$564
ONE FAMILY BUILT AFTER 1982	$220	$254	$326	$374	$458	$531

Premiums can be reduced EVEN FURTHER with a non-smokers credit of 5% and a smoke detector credit of 2%. Burglar Alarm and $500 deductible credits also available.

Please investigate our excellent prices on Homeowner's Insurance by phoning for a free quotation or dropping into our North Andover office. Our firm currently earns the trust of over 7,000 clients because of our excellent prices and service.

MACDONALD AND PANGIONE INSURANCE AGENCY INC.

686-3816 - 104 Main St., North Andover, MA 01845 - 688-6921

One of Massachusetts Major Insurance Agencies

For Auto • Home • Business and Life Insurance Since 1961

Come To ... **JAFFARIAN'S** Register ... To

Win A FREE TOYOTA

No Purchase Necessary — *Expires Nov. 5, 1988*

NEW COROLLA FX

5 Spd., Trim Rings, Tinted Glass, 36,000 Mile Factory Warranty & More!

$7,299 del.

Stock # 80749. Others at diff. savings

NEW '89 VOLVOS AT '88 PRICES

DL MODEL Tinted Windows, Air Cond., AM/FM Stereo Cassette Plus Much, Much More

FROM **$17,589*** del.

* Order in Color of Your Choice

NEW '89 CAMRY

5 Spd., Rear Def., Cold Kit, 2.0 Liter Overhead Cam, Steel Belted Radials & Much More!

$10,989* del.

* Order in Color of Your Choice

1989 VOLVO 744 GL

744 GL Tinted Windows, Air Cond., Sunroof, AM/FM Stereo Cassette, 5 Spd. Many Plus Many

FROM **$21,989*** del.

* Order in Color of Your Choice

1988 TOYOTA COROLLA

4 Door Deluxe Sedans • 20 to Choose from

Air Cond., Auto., Pwr. St., AM/FM Stereo, Tilt Wheel Under 7,000 mi. • Remaining 36,000 under factory warranty • Former Daily Rental

$9,998 del.

'87 TOYOTA COROLLA FX Auto., Air Cond., Stereo Plus Much More! Stock # 160193	Only **$6,999**
85 VOLVO 744 SEDAN Auto, Air Cond., Stereo, Plus Much More.....	Only **$11,999**
'86 VOLVO DL SEDAN Auto., Air Cond., Stereo, Sun Roof & More Stock # 7106	Only **$12,999**
'85 VOLVO 245 GL Auto., Air Cond., Stereo Cass. Plus Much More! Stock # 7101	Only **$13,499**

No Gimmick, No Hassle Car Shopping

JAFFARIAN'S VOLVO-TOYOTA

Exit 49, Off Route 495 Haverhill, Mass.

ANDOVER'S EXCLUSIVE Volvo-Toyota Dealer

372-8551 — 686-0941

FUEL OIL TEXACO

CYR OIL CORP.

683-2775

24 HR. NOTICE — *150 Gal. Min.*

REGAN Ford

44 YEARS OF NO GIMMICKS

BRAND NEW **1989 ESCORT 2 DR. HATCHBACK**

$299 TRADE OR CASH DOWN $159.96 PER MONTH 60 MONTHS (No Gimmicks)

#13781. Amount financed including fees $7070, finance charge $2527.60, deferred payment price $9896.60, total of payments $9597.60, 12.75% annual percentage rate. There are no other charges to buy this car. No gimmicks. You just need good credit.

BRAND NEW **1988 RANGER XLT 4x4**

$599 CASH OR TRADE DOWN $259.23 PER MONTH 60 MONTHS

$500 REBATE

$500 REBATE

MANUFACTURER SUGGESTED RETAIL $13,963
MANUFACTURERS VALUE OPTION DISCOUNT 865
REGAN DISCOUNT AND REBATE $1110

$11,988

CASH DELIVERED — NO GIMMICKS ...

INCLUDES ALL THIS:

- Stereo cassettes
- Tu-tone
- RWL all-season
- XLT trim
- Chrome step number
- 6 cylinder
- Tachometer
- Sliding rear window
- 5 speed
- Bright swing mirrors
- Gauges
- Limited slip
- Interval wipers
- Tinted glass
- Power steering
- Power brakes
- 60/40 split bench
- 4x4

#92307. Blue, amount financed including fees $11,419, finance charge $4134.80, deferred payment price $16,652.80, total of payments $15,553.80, 12.9% annual percentage rate. There are no other charges to buy this car, you just need good credit. Rebate applied to down payment

24 RANGERS AVAILABLE FOR IMMEDIATE DELIVERY STARTING AT $7588

USED CAR SPECIALS

1988 THUNDERBIRDS

1988 TAURUS

The above vehicles are equiped with automatic power steering and brakes, air-conditioner, am/fm stereo, rear defroster, tilt wheel and power locks. Taurus also equipped with power windows and speed control. Former Rentals.

$11,988

'83 Escort 2 Door #3465. Stereo $2888	'87 Escort Wagon #4240. Auto., a/c. $6988	'85 Mustang Convertible #1111. 6 cyl, auto., a/c. $9288
'85 Escort 2 Door #3869. Stereo. $3588	'87 Escort GT #4136. 2 Dr., Black. $7288	'87 Sable 4 Door GS #4130. 6 cyl., a/c and more. $10,388
'84 EXP Hatch #4199. Sunroof, stereo. $3988	'87 Tempo 4 Door #3533. Auto., a/c. $7788	'87 Thunderbird #3820. 6 cyl., a/c, p/w $10,888
'85 Tempo 4 Door #4032. Auto., a/c. $5288	'85 Thunderbird #4116. V-8, Air, Stereo. $7788	'86 Crown Victoria 4 Dr. #4027. A/C, p/l, p/w. $11,188
'86 Mustang 2 Door #3851. Sporty. $5988	'86 Taurus 4 Door #4188. Air, stereo. $8888	'86 Crown Victoria LX #4113. Air, P. Windows & Locks. $12,888
'87 Escort 4 Door #4117. Auto., a/c. $6688	'85 Mustang GT #4187. A/c, p/w, cass. $9188	MANY USED TRUCKS AVAILABLE

MANY OTHER CARS AND TRUCKS AVAILABLE
SOME FORMER RENTALS

REGAN Ford
501 BROADWAY, HAVERHILL
373-3878
687-0299
JCT. RTE. 97 & 495

SALES - LEASING - RENTALS - SERVICE - BODY SHOP - PARTS - STATE INSPECTION

Audi Park Audi

'88 INVENTORY CLEARANCE SALE

AUDI 5000 S

Automatics

Zermatt Silver, Wagon, Black. SOLD List $31,298, Special Price $25,388
Every Factory Option. Demo 5K. Stk.

Marichino Red Met., Grey Velour. SOLD List $26,323, Special Price $20,588
Cassette, Sunroof, Htd. Seats. Stk. 80

5 Speeds

Alpine White, Blue Velour. List $25,618, Special Price $19,888
Cassette, Htd. Seats, Sunroof. Stk. 8085.

Stone Grey Met., Grey Velour. List $27,393, Special Price $21,288
Cassette, ABS Brakes, Sunroof. Stk. 8115.

Almond Beige, Beige Velour. List $26,243, Special Price $20,388
Cassette, Sunroof, Ski Rack. Stk. 8116.

Special Lease Rates Available on Request

AUDI 80's

Azurite Blue, Blue Cloth. List $20,323, Special Price $17,250
5 Sp., Cassette, Air. +. Stk. 8070.

Mauve Red, Grey Velour. List $21,118, Special Price $17,995
5 Spd., Sunroof, Air + +. Stk. 8120.

Azurite Blue, Blue Velour. List $21,643, Special Price $18,600
Auto, Sunroof, + +. Stk. 8117

Saphire, Met., Blue Velour. List $22,803, Special Price $19,600
Auto, Sunroof. Stk. 8126.

Brilliant Black, Beige Velour. List $22,018, Special Price $19,100
Auto, Sunroof + +. Stk. 8072.

Almond Beige, Quattro (4WD), Beige Velour. List $26,233, Special Price $23,250
5 Spd., Htd. Seats, Cassette, Sunroof and More. Stk. 8044.

AUDI 90's

Zermatt Silver, Blue Leather. List $25,783, Special Price $19,995
5 Spd., Demo 7K. Stk. 8019.

Saphire Met., Blue Leather. List $26,078, Special Price $21,900
5 Spd., Spt. Seats. Stk. 8020.

Zermatt Silver, Grey Leather. List $25,558, Special Price $21,500
5 Spd., Stk. 8013.

Stone Grey, Beige Leather. List $25,783, Special Price $21,800

90 QUATTRO'S (4WD) ALL WHEEL DRIVE

Pearl White, Met., Graphite Leather. List $29,913, Special Price ... $26,750
Fully Equipped. Stk. 8132.

Stone Grey, Met., Quartz Grey Leather. List $29,538, Special Price $26,400

Zermatt Silver, Marine Blue Leather. List $29,538, Special Price ... $26,400
Fully Equipped. Stk. 8047

Park Audi

The Andover's Exclusive Audi Dealer

222 Lowell Street, Lawrence, Mass.

We Care — A TRADITION OF SERVICE EXCELLENCE

686-9743

"Professionals Serving Professionals"

OBITUARIES

Bernice Strauch

Bernice (Haigh) Strauch, of Maple Avenue, died Thursday, Oct. 13, 1988, at Lawrence General Hospital after a long illness.

Born in Methuen, Mrs. Strauch lived most of her life there. She was a graduate of Edward F. Searles High, Methuen, and attended the former St. Paul Methodist Church of Lawrence for many years. She was a former member of the YWCA Business and Professional Women's Club and Lawrence Women's Credit Club.

Mrs. Strauch was married to the late Earl H. Strauch, an executive in the Pacific Mills of Lawrence for many years.

Members of her family include several nieces, nephews and cousins.

Funeral services were Tuesday morning at the Charles F. Dewhirst Funeral Home, Methuen. Burial was in Bellevue Cemetery, Lawrence.

Jacqueline Gaudet

Jacqueline (Doucette) Gaudet, 90, a resident of Broadway Nursing Home in Methuen, died there Saturday, Oct. 15, 1988, after a short illness.

Members of her family include her husband, Joseph Gaudet of Methuen; sons Joseph A. of Londonderry, N.H., and Raymond J. and J. Alfred, both of Andover; daughters, Catherine M. Cardinal of Portsmouth, N.H., and Lucille M. Abreu of Georgetown; a brother, Peter Doucette of Prince Edward Island; 13 grandchildren; and several nieces and nephews.

Memorial contributions may be made to Sacred Heart Church Elevator Fund, 321 South Broadway, Lawrence, Mass., 01843.

John D. Little

John Dutton Little, 93, formerly of Andover, died Oct. 5, 1988, at his home in Boulder, Colo.

He was born in Malden. While living in Andover, from 1928 to 1946, Mr. Little worked for the Boston investment firm Harris, Forbes & Co. He was also a trustee of Memorial Hall Library.

Mr. Little was the widower of Margaret (Norris Jones) Little of Wellesley Hills. Members of his family include his wife, Grace (Crawford) Little of Corpus Christi, Texas; a son, John Dutton Conant Little of Lincoln; daughters, Margaret Dice of Brunswick, Maine, and Frances Little Schonenberg of Grosse Point Farm, Mich.; 12 grandchildren; and two great-grandchildren.

Free Pick-up and Delivery
Insurance Rates
Airport Services Available
mr. rent-a-car
mr. lease-a-car
NEW!
NEW!
1988 CADILLAC RENTALS

100 Miles Free
• Special Rental Requirements
$49.95 per day
608 So. Union St., So. Lawrence, MA
682-4111

Winterize your car now.

WINTERIZING SPECIAL

- Check Complete Exhaust System
- Check Complete Brake System; Hoses, Belts, Anti-Freeze Level and Potency, Pressure Test System
- Check Heating System
- Check All Tires & Wheels
- Check Complete Suspension and Constant Velocity Joints

Special Price $19.95 Reg. $49.95
SPECIAL ENDS OCTOBER 15th

COOLING SPECIAL

- Pressure Test System for Leaks
- Drain Cooling System and Add New Phosphate-free Coolant
- Inspect Radiator and Heater Hoses
- Check Cooling Fan Operation

Special Price $39.95 Reg. $54.95
SPECIAL ENDS NOVEMBER 4th
Please call Winnie, Art or John for an appointment.

This is a good time to make sure your Audi is ready for the cold winter driving we can expect during the months ahead.

Audi

Take advantage of our current special. Call for an appointment today. Or you may get stuck somewhere with your coolant down.

MAINTAIN THE INTEGRITY.
GENUINE AUDI PARTS AND SERVICE

We Care
A TRADITION OF SERVICE EXCELLENCE

Park Audi
The Andover's Exclusive Audi Dealer
222 Lowell Street, Lawrence 686-9743

Customer Satisfaction Is Our Greatest Concern

Bill Deluca's
WILLIAM PONTIAC
"The First Name In Excitement!"
MERRIMACK VALLEY'S ONLY EXCLUSIVE PONTIAC DEALER
We Lease All Makes and Models!
373-2800
503 River St., Rte. 110
HAVERHILL, MA (Exit 49 off 495)

AIRPORT SERVICE OUR SPECIALTY
NO STOPS-NO OTHER PASSENGERS
1 or 2 pass. 35.00 3 or 4 pass. 40.00
WE ALSO DO DELIVERIES—OPEN 7 DAYS
DORAN INC. 470-3383

Le Studio de Ballet
2 Dundee Park, Andover 470-1381
Classes for Children & Adults
Director: Margaret Earle

Young Fashions
93 Main St.
Olde Andover Village
475-1431
Clothing for Infants, Toddlers, Girls, Boys & Preteens.

Gallery
UPHOLSTERING AND INTERIOR DECORATING
DRAPERIES • SLIPCOVERS
UPHOLSTERY • CARPET •
ANTIQUE RESTORATION
689-0454
Call today for a convenient, no obligation appointment.
Bob Silveira
Owner

North Andover Interior Design
FULL RANGE OF SERVICE
Designer Discounts of 20%-40%
ON FINE QUALITY GOODS
Inquire About Our "Master Plan,"
A Look Into Your Future. Our Initial Consultation Is Always Free!
LINDA M. RUSCIO
495 Johnson St., No. Andover
794-3445

WHY PORSCHE AND AUDI ARE SOLD UNDER ONE ROOF
Simple Logic...Ask Us At
PARK
PORSCHE + AUDI, Inc.
222 Lowell St. Law. 686-9743

A MEMBER OF THE SEARS FINANCIAL NETWORK
COLDWELL BANKER
68 Park Street
ANDOVER, MA 01810
475-8543

Judith B. Pinney
INSURANCE AGENCY
"Personalized Service"
• Home • Auto • Life
• Health • Business
89 No. Main St. Andover
475-5184

THE MAIL ROOM
• Complete Packing & Shipping
• Packing Supplies (Boxes-Padding-Tape, Etc.)
• Mail Box Rental • Secretarial Services
• Fax • Gift Wrapping • Copies
• Stamps • Bulk Mailing
470-2001
FAX 1-508-470-1960
9 Bartlet St., Andover
Across From Park Village

J.B. DOHERTY
12 Bartlet St.
470-1200
RELO

Serving The Andovers
Century 21
THE HUNT AGENCY INC.
Rtes 125 & 133 NORTH ANDOVER
688-4868
FREE MARKET ANALYSIS
IN HOUSE REAL ESTATE ATTORNEY
& C.P.A. AVAILABLE FOR FREE CONSULTATIONS

ACE UPHOLSTERY
FOR ALL YOUR UPHOLSTERY NEEDS
683-2542
Pickup & Delivery
Free Estimates
164 So. Union St., Law.

COMPLETE ONE STOP GARDEN CENTER
•FLOWERING & SHADE TREES
•SHRUBS •TOOLS •SOILS •FERTILIZERS
•GRASS SEEDS •ANNUALS •PERENNIALS
•CEMENT STATUARY •INDOOR FOLIAGE PLANTS
COMPLETE FLORAL DEPT.
New England Nurseries & Garden Centers
592 MERRIMACK AVE. RTE. 110, DRACUT
458-6201

BUSINESS PROFILES

Leo J. Couture, Jr., Manager of Radiator Repair Department

Leo Couture & Sons

Winter is almost here and it's time to take precautions to prevent getting stuck in snow and ice. Get your car or truck into top working condition at Leo J. Couture and Sons, experts in auto maintenance.

There are many reasons to visit this auto shop. Winter presents its own unique set of problems. If the antifreeze is not checked, you could be caught with water in your cooling system, which could loead to freezing in the hoses and the engine. Before you crack the block or blow a head gasket, see Couture and Sons to get the answer to your radiator problems.

If you don;t have your cooling system checked, you are running the risk of corrosion, clogging, leakage, worn hoses and belts. If the cooling fam clutch hasn't been checked or changed in two and a half years, you're running the risk of overheating in bumper-to-bumper traffic or at speeds of thirty miles per hour or below.

In addition to radiator repair, Leo J. Couture & Sons provides a twenty-four towing service. They will also pay cash for you junk cars and late model wrecks, whose parts then become inventory for their junk yard. They will be happy ot come to your door to take that wreck off your hands.

Whether you need a tow, are buying or selling junk parts or need a radiator repair, call Leo J. Couture & Sons at 685-9703 for radiator repair, or 687-9527 for other services. They are located at 54 Medford Street, Lawrence, just behind the Essex Street Plaza Demoulas. They are open Monday through Friday from 7:00 to 4:00 and Saturdays from 7:00 to 1:00.

R.C. Bernal
Photo by Olga Jenkins-Price

INEX AIRPORT LIMO
Servicing "The Andovers" and Surrounding Communities
DOOR TO DOOR SERVICE
5 A.M. - 12 A.M.
PACKAGE & COURIER SERVICE
475-5462

Permanent Waves UNISEX SALON
JUDY DeLUCA, Proprietor
INTRODUCING:
SUSAN SIMARD, Makeup Artist formerly of Merle Norman
Tues.-Sat. 9-5, Eves. by appt.
315 East Haverhill St., LAWRENCE
975-2134

Andover Family Chiropractic
5 Andover Street, Andover
Next to Rose Glen Ice Cream
474-0636
Dr. Christopher Stucchi

Graham's Decorating Center
Coordinating Wallpaper, Paint & Custom Window Treatments
581 Chickering Rd., No. Andover
Home Consultations By Appm't 685-4870

MONCIBELLO
UNISEX HAIR DESIGNS
by STEVEN
Perms & Coloring — Cut & Blow Dry
Sculptured Nails & Tips — Manicures
Nexus, Paul M., Sebastian, Etc
40 Main St. Andover
475-7072

NAZARIAN'S
Jewelers of Distinction
Complete Watch and Jewelry Repair Service
35 Main St., And. 475-8202
327 Essex St., Law. 682-1892

Bel-Air UPHOLSTERING & DRAPERIES
• Tufting specialists
• Quality work
Mrs. Regeanne Purdy, Prop
195 Andover St., Andover / 470-0388
UPSTAIRS

Creative Buffets
By John Capriola
"Catering to your desires"
ALL OCCASIONS
34 Brookfield St. Lawrence
689 3055

CASH
FOR YOUR JUNK CARS & LATE MODEL WRECKS
RADIATOR REPAIRS
LEO J. COUTURE & SONS
687-9527
54 Medford St., Lawrence
AIR CONDITIONER SERVICE
GAS TANKS, HEATERS REPAIRED
24 HR. TOWING • 686-5884
NO JOB TOO BIG OR TOO SMALL

EVERYTHING IN SPORTS
Red Harris SPORTING GOODS Inc.
92 Main St., Andover
475-7176

PETRO'S
A Seafood Deli
Purveyors of Select Seafoods & Gourmet Lunch
Entrees, Soups & Sandwiches!
Monday thru Saturday 9 A.M. - 7 P.M.
POST OFFICE AVE. ANDOVER
475-1522

ROBERT F. SALAMANCA PAINTING & DECORATING Inc.
We've Built Our Reputation on Quality & Excellence
• INTERIOR & EXTERIOR • RESIDENTIAL
• COMMERCIAL • INDUSTRIAL • FULLY INSURED
FOR FREE ESTIMATE
688-4285

THE ANDOVER AUTO BODY
• Collision & Frame Repairs
• Expert Auto & Truck Painting
• Licensed Appraisers
307 Clark St. North Andover
681-8884

NEW PERSPECTIVES personnel
Professionals in the Placement of Permanent and Temporary Office Personnel.
20 Post Office Ave. Andover, Ma.
475-7988

ALUMINUM AGE, INC.
Vinyl or Aluminum Siding
• TRIM COVERAGE
• GUTTERS
• INSULATION
• PORCH ENCLOSURES
• ADDITIONS
• ROOFING
HARVEY INSULATING WINDOWS & DOORS
Replacement Windows
Call or Visit Our Office & Showroom
170 Main St. No. Reading 664-5475

Bardetti VOLKSWAGEN
915 So. Main St., Haverhill, Mass.
687-0696 374-0711
SALES: Mon thru Fri. 'til 9; Sat. 'til 5
SERVICE: Mon thru Fri., 7:30 to 5.30. Wed Evenings until 9
BODY SHOP: Mon. thru Fri. 7:30 to 5.30

Clifford Jewelers
109 Main St.
North Andover, MA
682-4653
Custom & Repair Work Our Specialty

NO. ANDOVER AUTO BODY
374 OSGOOD ST. 683-6000
Complete body and frame repairs on all foreign & domestic cars.
State licensed appraisers and insurance specialists.
Our reputation speaks for itself!

HILDA'S HAIR STYLIST
SHAWSHEEN PLAZA, ANDOVER
• BLOWDRYING • PERMS
• COLORING
Walk In Service
475-2531
Open Mon. thru Sat.
Thurs. & Fri. Eves. til 9

DEPOT HOUSE OF PIZZA
• PIZZAS • SPAGHETTI
• HOT GRINDERS
• GREEK SALADS
53 Essex St.
Andover
475-0055

WE HAVE YOUR NANNY
• Located on the North Shore
• Active Nanny Network
• Family Support Program
• Full Year Commitments
• Personalized Service
ONE ON ONE, Inc. of ANDOVER
Est. 1985 794-2035

STANLEY'S AUTO RADIATOR
• RADIATOR AND GAS TANK REPAIRS
• COMPLETE HEATER CORE SERVICE
21 Water St., Rear, Lawrence
975-3037
STANLEY A. HARTIFF
Certified Mechanic

KAMPUS KUTS
haircutting & styling
Walk-In Service or 470-1544 For Appt
Chapel Ave., Andover
At The Andover Inn (Lower Level)
Mon. thru Sat. 9-5

ELM STREET AUTOMOTIVE
9 LUPINE RD., ANDOVER
475-5873
Complete Auto Repairing
24 HR. TOWING & ROAD SERVICE
FOREIGN CARS OUR SPECIALTY

Frames Unlimited
You name it..we'll frame it.
Hours: Tues., Wed., Sat. 10-5, thurs & Fri. 10-8
—CLOSED SUNDAY AND MONDAY—
Shawsheen Plaza, ANDOVER 470-0432

Century 21 McASKILL
CALL US TODAY FOR A FREE HOME APPRAISAL!
VISIT OUR NEW FACILITY AT
125 MAIN ST., ANDOVER, MA.
470-0094
"Put your trust in Number One."
INDEPENDENTLY OWNED AND OPERATED

THERESA (MANZI) AMORE
CERTIFIED HEARING AID CONSULTANT
• ALL IN THE EAR HEARING AID
FREE HEARING TEST
FREE HOUSE CALLS MADE
101 Amesbury St., Rm. 108
682-4730

CLARK
CHRYSLER - PLYMOUTH
273 South Union St.
Lawrence, Massachusetts 01843
Open Evenings
688-6053

...so the big boys won't play ball with you...
BEFORE YOU BUY A NEW DODGE or Similar CHRYSLER-PLYMOUTH
SEE US WE'LL PLAY BALL WITH YOU.
TOM MANZI DODGE INC.
Cnr. Merrimack St. & So. Broadway
LAWRENCE 683-9591

ANDOVER PHOTO
ON PREMISES
ONE HOUR COLOR PROCESSING
COLOR ENLARGEMENTS
B&W CUSTOM LAB
PASSPORT PHOTOS
STUDIO SERVICES
27 BARNARD STREET 475-1452

Afarian Oriental Rugs
QUALITY RESTORATIONS
REWEAVING • REPAIRING
HANDWASHING
BUYING & SELLING
Appraisals for Insurance
Estate & Individuals
18 Waverly Road
No. Andover, MA 01845
688-1717
470-1334

GOLF U★S★A
America's Finest Off-Course Specialty Shop
A Comprehensive Golf Center...
At Golf USA Our Customer Is #1!
STADIUM PLAZA, So. Lawrence
Rte. 114 at 495
(Across From Showcase Cinemas)
688-9914
M-W 10-8 Th-S 10-9 Sun 12-5

ANDOVER HOCKEY SHOP
Shawsheen Square 475-7474
• ALL SPORTS •
LaCrosse, Hockey, Baseball, Softball, Football, Basketball, Tennis & Golf, TEAM SUPPLIES
Hrs. 10-6 Daily Sat. 9-5
VISA

ANDOVER PLUMBING & HEATING D.B.A.
MIFFLIN & HAIGH PLUMBING & HEATING CO., INC.
Repairs & Remodeling
475-5121 685-8383
Lic. No. 6739

King's Subs
There's A Meal In Every Sub
• SUBS - OVER 40 DIFFERENT TYPES
• PIZZAS - 14 VARIETIES
• SEAFOOD • PASTA
• MEAT PIES • GREEK SALAD
• SPINACH PIES
11 Bartlett St., Andover • 470-1850
603 Andover St., So. Law. 687-1448
Open Daily 11 a.m. to 9 p.m.

CARLO & COMPANY
The Original Staff of Robert Jason Hair Cutters Are Still in Andover
$5.00 OFF.....With This Ad on a COMPLETE FACIAL
53 ESSEX ST., ANDOVER
475-9347

Imagine That Florist
Fresh, Dried & Silk Flowers for all occasions.
Daily Deliveries Available To Local Hospitals & Funeral Homes
26 Chestnut St. Andover 475-8593 475-8855

SUTTON TRAVEL SERVICE, Inc.
Merrimack Valley's Most Experienced Travel Agent. International and Domestic. Tours, Cruises & Resorts. Free Consultations
237 Essex St., Law. 686-9521
141 Main St., N. And. 687-3007

A&A PHOTO
QUALITY ONE HOUR PHOTO FINISHING
1 HOUR FINISHING
Willow Tree Place
733 Turnpike St. Rt 114
No. Andover
975-2576
MICHAEL F. GOSSELIN, PRESIDENT

O'BRIEN
The Home Improvement Specialists
508-851-5339
The O'Brien Company Inc., Tewksbury

BUSINESS PROFILES

Diane Joknavorian and Cindy Parnagian

The Party Connection

The Party Connection carries EVERYTHING needed for a party! An initial phone call can put in motion a plan for any type of festivity imaginable. They are available to assist you from planning the menu to clean-up, or any combination of these services available.

This family business is owned and operated by Diane Joknavorian, Cindy Parnagian and their mother Polly Parnagian. The Party Connection is unique in that they have a complete party goods boutique on the premises in addition to their catering service. They carry supplies for any occasion, including paper products, party favors, joke gifts and invitations. The largest inventory of pinatas in the Merrimack Valley may be found here. Balloons of every description are available, including custom printed varieties. Currently, there is a large and varied selection of Halloween supplies on display, from fanciful masks, table and home decorations, paper products to tricks and treats.

The Party Connection would like to teach you the fine are of entertaining. They can provide complete party services, from candlelight dinners for two at home to an elaborate extravaganza or corporate function. A full range of specialty foods, including gourmet, houte cuisine and New York deli spreads are available. They will assist the customer to "do your won thing".

The Party Connection will work within your budget, whether modest or extravagant. Service of china, crystal and flatware may be included. Serving people are available to assist you. Let them allow you to be a guest at your own party.

The Party Connection has been located at 460 ProspectStreet, Methuen, for five years. Telephone: (508) 686-6331.

R.C. Bernal

IN ANDOVER, WE DELIVER.

In the Andover area we are unsurpassed in news coverage and daily market penetration. Because of our commitment to excellence, Andover residents and businesses have come to rely on us.

The Eagle-Tribune

1988 PULITZER PRIZE WINNER

★ FOR HOME DELIVERY: CALL 681-1100, TODAY ★

Harvest of Homes Inc.
156 Pleasant St.
North Andover
682-8835
MLS RON LANDRY GRICRS

GIANT Glass Co., Inc.
AUTO GLASS SPECIALISTS
Free Mobile Service
688-8211
1000 Osgood St. (Rte. 125) No. Andover

VALENTINE REALTORS
3 Main St., Andover Ma
470-0707
We Get RESULTS!
Let Us Put A Sold Sign On Your Home • Call TODAY

LARKIN LAWNMOWER SERVICE, INC.
Simplicity Tractors
Snapper Mowers
Lawnboy Lawn Mowers
Bunton Mowers
Arctic Cat Parts
Ariens Snow Blowers
Locke Power Mowers
Jonsereds Chain Saws
McCulloch Chain Saws
3 Washington St., Rte. 62
NORTH READING
944-0289
664-4100

jim Witt
"MERRIMACK VALLEY'S LARGEST PONTIAC-GMC DEALER"
• SALES GMC TRUCKS
• 5 STAR SERVICE
• PARTS
EAGLE
• MODERN AUTO BODY SHOP
• LEASING and RENTALS
458-4671
1365 MIDDLESEX ST., LOWELL

Bider's Antiques
A Vintage View
A Wonderful Blend of Old & New
Michael C. Bider III Barbara Bissett
241 So. Union St., Lawrence
683-3944 685-4199

HAPPY TAILS
DOG & CAT GROOMING
7 Lupine Rd.
Andover
475-6860

BRONCO'S
PUB & GRILL
STEAKS, SEAFOOD & ITALIAN SPECIALTIES
Serving 11:30 a.m. to 10:00 p.m.
"Warm Relaxed Atmosphere"
19 West Main 352-7722 Georgetown

Reynolds & Markham
the Twig and the Ivy
present perfect
gifts - french paisley fabrics
appointments
96 Main St., Andover, MA
(508) 475-4931

VOLVO
AT EXIT 35 ON RTE 128
128 Sales Inc.
EXCLUSIVE VOLVO SERVICE DEPARTMENT
(508) 944-6835
944-6960

BUSINESS PROFILES

Marie Faro

Baskets By Marie

The Holidays are approaching and it's not too early to start looking for that special present. If you are searching for that distinctive, personalized gift, Baskets by Marie is able to accommodate you.

Owner Marie Faro personally fills each individual basket with useful, fanciful and unique gifts suitable for the occassion. In addition to baskets with a Holiday theme (including the country kitchen Christmas basket) there are those appropriate for baby shower, christening, bridal shower, anniversary, get well, sympathy, birthday, housewarming, bon voyage, special holidays, graduation and any other occasion one may wish to celebrate with a personal touch. The popular new gourmet theme baskets are available in Italian Kitchen, Gourmet Delight, French Countryside and Traditional New Engand. Baskets may be purchased already assembled or custom made to your specifications. Corporate accounts are welcome.

Baskets for various occasions are on display and available for purchase at Hay Scales, 2 Johnson Street, North Andover (Phone: 683-3691).

A house party service is available for the convenience of the customers. Marie will bring samples to your home where you may place orders while spending a congenial evening with friends and neighbors. The hostess receives 10% of the total toward purchase of baskets.

Baskets by Marie delivers locally and ships nationwide via U.P.S. Mastercard and Visa are accepted. For further information or advice on a specific theme for a basket, call Marie Faro at (508) 682-5233 or write to P.O. Box 416, North Andover, MA 01845.

R.C. Bernal

Baskets by Marie
GIFT AND GOURMET BASKETS FOR ALL OCCASIONS
VISA MasterCard
682-5233
ON DISPLAY AT CONSIGNMENT GALLERIES, ANDOVER

NORTH SHORE LIMOUSINE of Lawrence
WEDDINGS • AIRPORT SERVICE • CORPORATE USE • NIGHT ON THE TOWN • PROMS
685-6655

The Studio with the Personal Touch...
James Richards PHOTOGRAPHY
182 Parker St., Rte. 114, Lawrence
685-6636
Jim Maimone Rick Groleau

I. T. ROBERTS AUTO BODY
Prompt & Courteous Service
All Makes & Models
Foreign & Domestic
11 Blanchard St. Lawrence
685-7677

Dominick's
CHAUFFEURED LIMOUSINE SERVICE
WEDDINGS, PROMS, NIGHT ON THE TOWN, AIRPORT TRANSPORTATION SPECIAL OCCASIONS
182 Parker St. Rte 114 Lawrence
689-3850

LANGFORD SEAFOOD
Fresh Fish Daily
Lobster-Packed For Travel
FRIDAY ONLY TAKEOUT – FISH & CHIPS CLAMS SCALLOPS ONION RINGS
COMPLETE SELECTION OF READY MADE ENTREES
229 So. Union St., Law.
688-8141
682-3791

DRAPERY ■ FURNITURE
CARPET ■ WALLCOVERING
475-7450 Connie Ahern
BROUGHT TO YOU BY DECORATING DEN

The Party Connection
CATERING, PARTY SUPPLIES and BALLOONS
686-6331
460 Prospect St., Methuen
CINDY PARNAGIAN
DIANE JUKNAVORIAN
Tues.-Sat. 10-5:30

BEN'S CANTY'S KITCHEN
127 Waverly Rd., No. Andover
686-6991
In addition to our Famous B.B.Q.
PIZZA and raw
VEAL CUTLETS
BEN'S CUISINE CATERING
Open 7:30 a.m. - 9:00 p.m. - Mon.-Sat.

BUSY BEE ALTERATIONS
• Tailoring & Alterations for Men & Women
• Bridal & Wedding Gowns Made, Altered or Restored
• Leatherwork
37 Farley St., Off Rte. 28, Lawrence
Hrs Mon-Wed 8-5:30
Thurs 8-8, Fri 8-5:30, Sat 8-1
794-3877

KELLEY'S SEAFOOD & STEAKHOUSE
178 Main St., Rte. 28, No. Reading
All Major Credit Cards Accepted 664-2103
MON., TUES., WED SPECIAL DINNER FOR TWO $12.95
THURSDAY SPECIAL CLAMBAKE $12.95
LOBSTER STEAMERS BARBEQUED CHICKEN CLAM CHOWDER & MORE
FRI., SAT. & SUNDAY SPECIALS
ROAST PRIME OF BEEF 13"
BOILED TWIN LOBSTERS 17"
SURF & TURF 15"
8 Oz Sirloin & Boiled Lobster

RE/MAX
Above the Crowd!
686-5300
451 Andover St., No. Andover, MA 01845
An Independent Member Broker

DYNASTY GOLD AND FINE JEWELRY
DIAMONDS (LOOSE OR SET)
• Top Quality • Low Prices
• Tennis Bracelets, Rings, Earrings
• Wide Selction of 14K Jewelry
• Free Ring Cleaning, Prong Inspection, Appraisals
1875 MAIN ST., RT. 38, TEWKSBURY
Across from Tew-Mac Airport
Linda 851-4970 Danny

ROLLING GREEN FITNESS CENTER
• Professional Certified Staff
• Individual Fitness Programs
• Aerobic and Exercise Classes
• Cardiovascular Equipment
• Adonis Universal and Free Weights
• Complete Locker Rooms with Amenities (whirlpools saunas)
311 Lowell St. Andover
475-0438

TRICIA'S WALLS -N- THINGS
CUSTOM BLINDS DRAPERY QUILTED BEDSPREADS REUPHOLSTERY WALLPAPER
689-0461
Olde Station Square
65 Merrimack St., Lawrence

CREATIVE FLOORING
"The Better Flooring People"
• MANNINGTON • ARMSTRONG
• CONGOLEUM • CARPETING
HOURS. MON. thru SAT. 9-5
THURS: EVE. TILL 8
281 Main St.
No. Reading
664-0006

Dennis' Beauty Shoppe
200 Osgood St., No. Andover
683-2279

INTERESTED IN A PROFILE ON YOUR BUSINESS: CALL: 475-1943 FOR INFORMATION

7500 Paid Circulation

. . . that continues to swell virtually every week.

- The ANDOVER TOWNSMAN has a CLEAR CIRCULATION LEAD in the Andover area. It has a high quality audience and its readers are more likely to read each of the last four issues.
- **85%** of adult male and female TOWNSMAN subscribers are likely to read most EVERY ISSUE.
- **80%** of adult male and female TOWNSMAN subscribers look at EVERY PAGE.
- The TOWNSMAN has its strongest appeal among UPSCALE HOUSEHOLDS within its market area with individuals responding that they read 'almost EVERY page.'
- The TOWNSMAN is chosen as the MOST USEFUL source of SHOPPING INFORMATION by Andover residents.
- The TOWNSMAN is chosen as the MOST USEFUL source for CLASSIFIED by Andover residents.

The ANDOVER TOWNSMAN

VDT Vision

Common complaints related to the use of visual display terminals include eye irritatin, fatigue and headaches. Studies indicate that most of these problems are related to improper visual correction or to improper workspace or VDT design.

"People may need to have their glasses adjusted so they can see at that distance," says Eugene Ciccarelli, president of the Massachusetts Society of Eye Physicians and Surgeons, pointing out that computer screens are usually farther away than regular reading material. He also notes that if a VDT is not positioned correctly, bifocal wearers may have to crane their necks to see the screen, resulting in muscle strain.

VDTs, claim some users, have led to nearsightedness. But, explains Cicarelli, this is more likely to be caused by the inability to adjust for seeing at various distances.

He does add that while using a computer the eyes may become tired and temporarily not be able to focus as well. This is similar to what happens when reading a book or doing other close-up work. Glancing up now and then can help to relieve this tiredness.

Stress, boredom and discontent with work can als contribute to eye fatigue. (Isn't it interesting to note that although televisions are similarly constructed, few complain of eye problems even after hours of viewing?)

Users have questioned the amount of radiation emitted from VDTs and its possible effects on the eyes. While VDTs do produce ultraviolet radiation, the amount is a small fraction of that produced by fluorescent lighting and there is no evidence that this level of radiation can damage the eye. In fact, the eye is naturally protected from ultraviolet radiation by its own cornea and lens, which serve as natural filters.

The Massachuseets Society of Eye Physicians and Surgeeons offers these tips on alleviating eye discomfort caused by VDTs:

- If you wear glasses, particularly bifocals or reading glasses, have them checked for the distance at which you view the VDT.
- Adjust seating and the angle of VDT for comfort. The screen should be 14 to 20 inches away and just below eye level.
- Minimize reflected glare from windows and bright lights or buy anti-glare screens.
- Take periodic rest breaks.

PUBLIC NOTICE
MASSACHUSETTS DEPARTMENT OF ENVIRONMENTAL QUALITY ENGINEERING
DIVISION OF WATER POLLUTION CONTROL
ONE WINTER STREET
BOSTON, MASSACHUSETTS 02108
TEL (617) 292-5673

Pursuant to Chapter 21, Section 43 of the General Laws, and 314 CMR 7.00 and 2.06, notice is given of the following applications for sewer extention of connection permits and proposed actions thereon:

CITY/TOWN OF: Andover
PROJECT NAME: Not Listed
APPLICANT: Digital Equip. Corp.
LOCATION: 100 Minuteman Road
PURPOSE: Connection for Manufacturing Plant
TRACKING NO.: 5423
Proposed Action: Tentative Determination to Issue:

The above applications, and applicable laws, regulations and procedures are available for inspection at the above address. Comments on the proposed actions or requests for a public hearing on the proposed actions must be sent to the above address within 30 days of this notice.

Thomas C. McMahon
Director
October 20, 1988

NOTICE
Andover Home for Aged People

The Annual meeting of the Corporation will be held at the Law Office of Attorney John R. Bryden, 26 Chestnut Street, Andover, Mass., on Tuesday, October 25, 1988, commencing at 7 P.M.

Attest: Judith Avery
Clerk of the Corporation
October 20, 1988

COMMONWEALTH OF MASSACHUSETTS
THE TRIAL COURT
THE PROBATE AND FAMILY COURT
Essex Division
Docket No. 88P2470-E1

Estate of **Andrew M. Innes, otherwise known as Andrew Munroe Innes** late of Andover in the County of Essex.

NOTICE

A petition has been presented in the above-captioned matter praying that a certain instrument be probated purporting to be the last will of said deceased by **Dorothy A. Innes** of Andover in the County of Essex, praying that she be appointed executrix thereof, without giving a surety on her bond.

If you desire to object to the allowance of said petition, you or your attorney should file a written appearance in said Court at Salem on or before 10:00 in the forenoon on October 31, 1988.

In addition you should file a written statement of objections to the petition, giving specific grounds therefore, within thirty (30) days after the return day (or such other time as the Court, on motion with notice to the petitioner, may allow) in accordance with Probate Rule 16.

Witness, Thaddeus Buczko, Esquire, First Justice of said Court at Salem, the fifth day of October in the year of our Lord one thousand nine hundred and eighty-eight.

John F. Burke
Register of Probate
October 20, 1988

Office of the Board of Appeals
NOTICE OF HEARING

A public hearing will be held in THE SCHOOL COMMITTEE CONFERENCE ROOM, SCHOOL OFFICE BUILDING, SECOND FLOOR, WHITTIER STREET ENTRANCE, ANDOVER on THURSDAY, NOVEMBER 3, 1988 at 7:00 P.M. on the petition of **UNGERMANN—BASS, Inc., 204 Andover Street, Andover, Ma.** for a special permit under Article VIII, Section IV.B.50 of the Zoning By-Law to allow the installation of a satelite dish.

Premises affected are located at 204 ANDOVER STREET, Andover, Ma. in an Industrial G district and is shown on Assessor's Map 138 as Lot 23.

WESLEY E. WHITNEY
CHAIRMAN
BOARD OF APPEALS
October 20 & 27, 1988

Office of the Board of Appeals
NOTICE OF HEARING

A public hearing will be held in THE SCHOOL COMMITTEE CONFERENCE ROOM, SCHOOL OFFICE BUILDING, SECOND FLOOR, WHITTIER STREET ENTRANCE, ANDOVER on THURSDAY, NOVEMBER 3, 1988 at 7:00 P.M. on the petition of **DAY'S INN, 128 River Road, Andover, Ma.** for a special permit under Article VIII, Section IV.B.50 of the Zoning By-Law to allow the installation of a satelite dish.

Premises affected are located at 128 RIVER ROAD, Andover, Ma. in an Industrial D district and is shown on Assessor's Map 165 as Lots 1D & 1E.

WESLEY E. WHITNEY
CHAIRMAN
BOARD OF APPEALS
October 20 & 27, 1988

Office of the Board of Appeals
NOTICE OF HEARING

A public hearing will be held in THE SCHOOL COMMITTEE CONFERENCE ROOM, SCHOOL OFFICE BUILDING, SECOND FLOOR, WHITTIER STREET ENTRANCE, ANDOVER on THURSDAY, NOVEMBER 3, 1988 at 7:00 P.M. on the petition of **PAUL F. and PATRICIA R. PIAZZA, 33 Kirkland Drive, Andover, Ma.** for a variance from the requirements of Article VIII, Section V.A. of the Zoning By-Law to permit the construction of a two-stall garage which will not meet minimum side yard setback requirements.

Premises affected are located at 33 KIRKLAND DRIVE, Andover, Ma. in a Single Residence B district and is shown on Assessor's Map 88 la Lot 63.

WESLEY E. WHITNEY
CHAIRMAN
BOARD OF APPEALS
October 20 & 27, 1988

Office of the Board of Appeals
NOTICE OF HEARING

A public hearing will be held in THE SCHOOL COMMITTEE CONFERENCE ROOM, SCHOOL OFFICE BUILDING, SECOND FLOOR, WHITTIER STREET ENTRANCE, ANDOVER on THURSDAY, NOVEMBER 3, 1988 at 7:00 P.M. on the petition of **DONALD K. and DONNA C. ELLSWORTH, 2 Rose Glen Drive, Andover, Ma.** for a special permit under Article VIII, Section IV.B.38.a of the Zoning By-Law to allow the incorporation of an in-law apartment within the existing dwelling for the parents of Mr. Ellsworth.

Premises affected are located at 3 Rose Glen Drive, Andover, Ma. in an Single Residence B district and is shown on Assessor's Map 93 as Lot 11.

WESLEY E. WHITNEY
CHAIRMAN
BOARD OF APPEALS
October 20 & 27, 1988

Special Notices

BETSY, let me hold your hand...and love you forever. **Mike.**

Lost and Found

LOST DOG. GOLDEN Retriever, has white right rear paw. Andover area. Name, Crispy. Contact Stevens **475-1670.** Lost 1 week.

Roommates Wanted

NON-SMOKING FEMALE wanted to share large townhouse in Andover center with professional female, 30's. $375. Please reply Box RG-11, c/o Andover Townsman, P.O. Box A-T, Andover, MA 01810.

ROOMATE WANTED to share luxury Millpond townhouse in North Andover. Call days **975-7117,** or evenings **975-4420.**

Services Offered

ABILITY CARPENTER - Remodeling, additions, deck and interior finish. Call **683-4008** after 5:00 p.m.

A DUMP TRUCK for hire. Attics, cellars, yards. Cleaned for a reasonable price. Call Jim at **685-1302.**

AM-PM CLEANING, hauling and moving. Attics, cellars garages, and yards. 2 dump trucks available. Prompt service. Free estimates, insured. Established 1976. **688-7102** or **683-8180.**

A&M QUALITY PAINTING - Specialize in exterior and interior painting. Over 26 years of experience. Free estimates. Fully insured and licensed. **470-0993.**

ANDOVER TAILORING. Dress making, quality alterations. Men's, Women's and Children's. Prompt service. Monogramming. Call **475-1447.** Tuesday-Friday 8-5; Sat. 8-3.

APPLE CLEANING COMPANY - Commercial and residential cleaning. Vacant property cleaning. Insurance jobs, windows, floors and walls. Daily and weekly service. 24 hour emergency service. Bonded and insured. **508-682-3999.**

ATTENTION SHUT-INS - Have your hair shampooed, set, cut or permed in your home. Call Helen **475-6667.**

BACKGROUND DINNER MUSIC on piano - classical - showtunes, easy listening - Reasonable rates. Available for weddings and other functions and private parties. Call **1-372-9394.**

ANSWERING SERVICE plus secretarial services. Call **685-5440.**

BACKHOE/FRONTEND LOADER services. Stumps removed, footings dug, etc. Call E. Merrill **658-8145.**

BARTENDING - with a personal touch. If you're planning that special party for Christmas, New Years, Weddings, etc., you're satisfaction is my pleasure. Free consultation. Catering, entertainment possible. Excellent Andover references. **603-898-6017.**

CALLIGRAPHY - WITH A creative touch. Envelopes addressed, place cards, invitations and announcements, certificates, diplomas, custom made stationery, scrap books. Prompt service. Joyce Witover **475-1717** or **470-0883.**

CARPENTER - Finish work and outside - decks. Call Mike, **658-7487.**

CARPENTRY AND REMODELING. Quality work with reasonable rates. Call Mike at Andover Renovations, **470-2640.**

cabinets

The Cabinet Man, Inc.
Cabinet & Counter tops
Sales & Installations
Custom Built & Stock Cabinetry incl. Complete Custom Kitchen Design & Remodeling
667-2457
Richard Marion

Building Your Home!
ZADEH & COMPANY
A Builder With
"THE OBJECTIVE BUILDING PROGRAM"
- ASSIST IN LAND ACQUISITION
- DESIGNING OF HOME PLANS
- FINANCIAL PLANNING
- HOME BUILDER/CONSULTANT

Alex Zadeh
372-1141

Tewksbury Home Painting Co. Est. 1918
Interior Quality Painting and Wallpapering
70 Years Serving the Discriminate Customer
Full Ins. Liability, Workman's Compensation and Bonded.
Mass. Painting Lic. #023729
UNCONDITIONAL GUARANTEED WORK
Call Now for Immediate Booking
Free Estimates Call Anytime **851-2725**

GODDARD BROS. LANDSCAPING
SINCE 1977
- UNIQUE AND TRADITIONAL LANDSCAPE DESIGNS
- COMPLETE CONSTRUCTION PROJECTS, LARGE AND SMALL
- FUNCTIONAL AND CREATIVE PLANTINGS
- SOD AND SEED LAWNS
- BRICK WALKWAYS AND PATIOS
- RR TIE WALLS AND STAIRS
- FIELDSTONE WALLS
- COMPLETE PROPERTY MAINTENANCE
- COMMERCIAL SNOWPLOWING AND SANDING
- FREE ESTIMATES
- FULLY INSURED

475-6433 664-0363

Services Offered

CERAMIC TILE installations and repairs. Also carpentry at reasonable rates. Call John **334-4916.**

CHERIE'S CLEANING SERVICE Residential and small business. Weekly, bi-weekly and monthly. Free estimates. Bonded. References. Call **603-382-2147.**

CERAMIC TILES -- SIR RAMIC TILE COMPANY offers wide selection ceramic tiles, marble, customized cutting and installation. Best prices. Showroom at 300 Jackson Street, Lawrence or call **686-5311**, ask for Bruno.

CHILDCARE PLACEMENT Service, Inc. A licensed agency specializing in placing highly qualified live-in childcare workers with families. Videos of our nannies available. Excellent summer applicants. License #3157. **1-566-6294.**

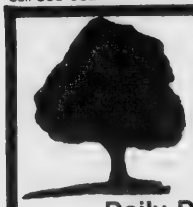

ALFRED J. CAVALLARO INC.

Landscape Contractors

Daily Deliveries - Any Quanity

BARK MULCH

PINE OR HEMLOCK

SCREENED LOAM

475-2466

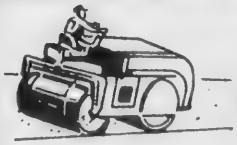

T & M PAVING

ALL TYPES OF PAVING and SEALCOATING DRIVEWAY REPAIRS

FALL SPECIALS GOING ON NOW

5% DISCOUNT

When Mentioning This Ad

Free Estimates — All Work Guaranteed

9 x 25 — $325

Call:

(508) 521-4772, (603) 886-6980, (617) 561-7424

The Dreambuilder Mortgage

For building a brand new home, an addition, or remodeling.

Whether your dreams include building a new home or adding on to your present one, Commonwealth can help you turn those dreams into reality with a Dreambuilder mortgage. Start to finish, we'll be there with you. Dreambuilder loans are available for a variety of construction projects . . . including:

- Building a new home.
- Renovations or additions.
- Building a vacation home.
- Building a two- to four-unit property.

For additional information on our Dreambuilder construction mortgages, give us a call today. Together, we can build your dreams.

CMC

Commonwealth Mortgage Company

12 Bartlet Street, Andover • Tel. 470-2336

CHILD CARE PROVIDER has 2 openings. 8 years experience. Family atmosphere. Hot meals and snacks provided. Convenient intown location. Call Pat **475-7282.** License #33913.

CLEAN SWEEP CLEANING. Complete janitorial service specializing in office cleaning and floor care. Fully insured and bonded. Call **658-9877.**

COOKIE THE CLOWN - Magic, music and makeup. For special events, birthday parties and happy occasions. Call **251-8943.**

CUSTOM MADE SLIP covers. Pin fitted to your set. Your own fabric. Call **685-2229.**

DECKED OUT - The deck specialists. Quality custom decks built with fine crafsmanship and attention to detail. We take pride in our work and it shows. Choose from deluxe, standard or economy plans. Call now for free estimate and enjoy your new deck this spring. **1-356-7999.**

DEPENDABLE HOUSE CLEANING. Andover, Methuen area. Very reasonable. Free estimates. Call **372-6237.**

D. RYAN AND SON MOVERS. Fast, efficient, careful moving - for less! Apartments, condos, homes. Licensed, insured. Call Dave, **667-1456.**

EXECUTIVE FLOORING and Interior Painting Service. Complete flooring and painting services by experienced professionals. Sanding, finishing, refinishing. Quality polyurethane used. Interior painting and trim. Division of Executive Cleaning Services. Call **687-0949.**

EXECUTIVE HOUSE-CLEANING services. If you love having a clean home, but haven't the time to do it yourself, call for a free estimate on our weekly and bimonthly rates. One time services also available. We also provide cleaning services for apartments, offices, attics, garages, basements. Fully insured. **687-0949.** Excellent references provided.

EXPERIENCED YOUNG MAGICIANS available to perform for pre-school birthday parties. References available. Call **475-7309** or **470-2389.**

INTERIOR PAINTING ONLY. Ceilings a specialty.Reasonable rates, references, insured. Free estimates. 10 years experience. Call **475-9092.**

FLOOR SANDING AND Refinishing. Free estimates. Work guaranteed. Call **470-1614.**

FREE LANCE CARPENTRY. Customized garbage sheds. Free estimates. Call **687-3346.**

GARDNER WILL SHAPE up your landscaping. Fall planting, pruning, fertilizing, design, clean ups. M.S. Horticulture; 8 years experience. **470-2068.**

GET YOUR GROCERIES from the store to your door without leaving your home. Check out Cavanaugh's Grocery Shopping Service. **683-4968.**

Help Wanted

Newspaper Production Position

Typesetter/Graphic Artist

(Approximately 30 hours)

The Townsman is looking for a Typesetter-Graphic Artist to join our staff. We are seeking an individual, who is accurate and experienced with typesetting equipment and advertising paste up.

This is an excellent career opportunity and a chance to join the staff of a continually growing, award winning newspaper.

If this sounds like you, then a part time job with full time benefits, profit sharing and a flexible work week awaits you at the Andover Townsman.

Send cover letter and resume to:

Box A-100
c/o The Andover Townsman
P.O. Box A-T
Andover, MA 01810

ANDOVER TOWNSMAN

ADVERTISING REPRESENTATIVE

Immediate full-time position open in our advertising department for an advertising sales person, developing new accounts and servicing existing clients.

We are seeking an intelligent, well-organized, highly-motivated, self-starter.

This is an excellent career opportunity and the chance to join the staff of a continually growing, award winning newspaper. You will receive salary and commission, mileage, and excellent health insurance program and profit sharing.

No phone calls, please. Write or send your resume to: Box, A-100, c/o THE ANDOVER TOWNSMAN, P.O. Box A-T, Andover, MA 01810.

The ANDOVER TOWNSMAN

G & G LANDSCAPING - Fall cleanups, mowing, hedge trimming, thatching and snow plowing. **682-5159.**

G & P FLOORING CO. Old floors sanded and finished. Made like new. Call **893-0222** or **682-1485.**

GUTTER CLEANING - Get those nasty leaves out of your gutters. Free estimates. Call **683-1589.**

HANDYMAN AVAILABLE for home repairs. Call Lawson's Home Repair Service **664-2406.**

HOME IMPROVEMENTS: Finish carpentry, built-ins, stairways, skylights, raised panelling and woodworking. License and references. Call Robert Wilkie **470-1269.**

HOUSECLEANING - responsible, experienced. References upon request. Call **851-3107.**

HOUSEKEEPING - Experienced, honest and dependable general housecleaning. references. Please call **898-6022.**

HOUSE PAINTING: Reliable college students. Over 4 years experience. Best quality and lowest prices guaranteed. Excellent local references. Gutter cleaning also. Satisfaction guaranteed. Free estimates. Four openings left. Call Bryan **957-7064.**

INTERIOR/EXTERIOR PAINTING. Free estimates, local references. Call after 5:00 p.m. **475-9503.**

INTERIOR PAINTING & Wallpapering. Quality work. Local references. Free estimates. Call Rick **475-7282.**

INTERIOR PAINTING AND Wallpapering. Free estimates. John Thomson **470-0037.**

JIM FOWLER PAINTING - Interior - Exterior. Quality work. Local references. Insured. Free estimate. Call **475-3687** or **1-666-4126.**

J&R PAINTING - Interior/exterior painting and wallpapering. Fully insured. Quality work, moderate prices. 7 years experience. **686-1271.** Joe Costello, Rich Delmonico.

LANDSCAPE ARCHITECT for residential landscape design. Master plans for specialized gardens, grounds and pool areas. Edward Orlando, L.A., Boston, MA **1-367-1118.**

MERRY MAIDS - Custom home cleaning - professional service - Dusting, vacuuming, kitchen/bath clean up. 16 local offices - bonded and insured. Free estimates. **658-5197.**

PIANO TUNING & REPAIRING Professional Piano Service by expert technician. Former concert tuner. Baldwin Piano Co. Mr. Colford - **664-4313** (North Reading).

PIANO TUNING - Don't let fall get you out of tune. Call now for prompt appointments and reasonable rates on fall tunings and repairs. **975-5124.**

PINE TREE LANDSCAPING - Complete lawn and shrub maintenance. Seeding, sodding, bark mulch. Weekly maintenance, spring and fall cleaups. Residential - commercial. Call **475-0381.**

Pony Express Cleaning Co. No Job Too Big or small - commercial & residential cleaning weekly, bi weekly, monthly, one time major jobs. Free estimates. Chelmsford **251-7712.**

KITCHEN CABINETS - Custom and stock lines. Buy direct from local distributor and save. **475-7717.**

PLUMBING AND REMODELING work done at reasonable rates. Call **681-9148.**

PRIVATE HOME CLEANING. References. Please call Monday through Friday 5-9 p.m. **975-1530.**

QUALITY PAINTING and Wallpapering. Interior and exterior. Free estimates. 10 years experience. Call Bruce McFarland. **922-4706.**

J. D. White Construction

Home Improvements and Repairs

- Remodeling
- Custom Decks
- Finish Work
- Porches
- General Carpentry

Free Estimates

Call Jeff 458-6599 • 851-2140

MR. ODD-JOB

- carpentry
- painting

Quality Work at Reasonable Rates
Call Now for an Estimate

CHARLIE RYAN
4 Cindy Lane
Andover, MA 01810
475-4654

KEVIN NOA
39 Harriman Rd
Merrimac, MA 01860
1-346-9598

HELP WANTED

$$ MANICURIST $$

Experienced person wanted for lucrative salon.
Full or part-time.
Call **617-944-5049**
Ask for Lea.

HELP WANTED

PRE-SCHOOL AIDE

needed to work approximately 35 hours per week in a well established center on the grounds of Phillips Academy. Ideal opportunity to gain experience working with young children with the training and support of experienced child care professionals. Competitive salary and comprehensive benefits package including a childcare benefit. **Call Judy Janes at 470-1471.**

HELP WANTED

BOOKKEEPERS

Small, non-profit organization seeks bookkeeper. Experience with fund accounting and preparation of financial statements required. Part-time, full year position. Pleasant working conditions. Please contact Mr. Halsey at School Year Abroad at **475-1119**.

COLLECTION SPECIALIST

New Merrimack Valley Collection Agency is looking for bright individual with excellent interpersonal and telephone skills to perform varied collection duties using our state-of-the-art computerized system.

We offer a good starting salary plus benefits and a pleasant work environment. **Send resume and salary requirements to:**

P.O. Box A-Y 20
c/o Andover Townsman
P.O. Box A-T
Andover, MA 01810

Receptionist Positions Available

Osgood Mill Condominium

We are seeking two reliable individuals who enjoy working with the public and possess good telephone manners to fill both weekday and weekend positions for our condominium sales office in downtown North Andover.

WEEKDAY POSITIONS
28 hours Mon.-Fri.; *Wed. off*

WEEKEND POSITION
12 hours Sat. and Sun. 10 a.m.-4 p.m.

To arrange a confidential interview, please call Maureen Newton at

689-9897

Help Wanted

We need one full-time person for our retail store

* * * * * * * *

We have found that some experience in photography and especially a liking for people are needed; more so than retail experience.

* * * * * * * *

Hours and days can be flexible to suit your needs.

* * * * * * * *

Come in and talk to us about this opportunity.

ANDOVER PHOTO
27 Barnard St.
475-1452

Genetics Institute

You won't find another opening like this in Massachusetts

Genetics Institute is one of the nation's leading biotechnology companies. Our Company offers you the opportunity to work in a stimulating, team oriented environment, with high caliber people who will enhance your professional as well as your personal growth. We offer an excellent salary and benefit package that includes: three weeks' vacation per year, health, vision and dental insurance, free T-Pass or parking, employee stock purchase plan, 401(k) and bonus programs.

OPENINGS IN ANDOVER

Office Aide

This is a very visible position within the Company. Duties include internal and external mail distribution, reception desk coverage, setting up and maintaining conference rooms, and bulk photocopying for various departments. A minimum of 1 year's general office experience preferred.

Glassware Technician

We are looking for a team oriented individual to work as a member of the glassware technician team. These individuals provide support for the research and development staff by washing, sterilizing, drying and maintaining laboratory glassware inventories.

Laboratory Assistant

This is an entry level position in our Quality Control lab for an individual with 2 years of college science. Duties include setting up routine tests, maintaining stock and lab supplies, and assisting in a variety of lab tasks. The person must be able to work Saturdays and Sundays and early evenings.

General Maintenance/Painter

An opening exists in our in-house facilities department for an experienced painter. Qualified applicants will have a minimum of 3 years of painting and general maintenance experience in carpentry, electrical and plumbing.

All interested candidates please call the Human Resources Department, (617) 876-0560 or (617) 876-1170, ext. 196. Genetics Institute, One Burtt Road, Andover, MA 01810 and 87 CambridgePark Drive, Cambridge, MA 02140.

An Equal Opportunity Employer

Services Offered

REID'S CARPENTRY. Siding, decks, remodeling, additions, etc. Free estimates. **683-4843.**

RELIABLE WOMAN will clean your home with care. Experienced, references, free estimates. Call **686-4159.**

REDECORATING? LET US HELP with your wallpapering, painting or stencilling. Fully insured. Free estimates. Neat, dependable workers. Decorating consultations and custom stencilling also available. R.I. School of Design background. Call Susan or Marilyn **475-8266.**

REMODELING CONTRACTOR. Specializing in kitchens, baths and additions. Expert craftsmanship, personalized service and references. Licensed and insured. Call Mike at **470-0730.**

SHEEHAN PAINTING - Plan your interior winter painting now. Free estimates. Fully insured and licensed Call **475-1295.**

SEW WHAT CREATIONS. Custom drapes and home accessories. From dust ruffles to dog beds. reasonable rates. Call Haverhill **508-521-4411.**

STEVEN OUELLETTE painting and decorating. Interior and exterior. Spray painting, reasonable rates, and insured. Free estimates. Call **617-682-3391.**

THOMAS R. MONTGOMERY Plastering work - small patches, ceilings and additions. **663-6107.**

REMODELING OR REPAIR - I cater to people who are selling a home, condo or just renting an apartment. Plaster, paint, strip wallpaper or repair and remodeling. Prompt service, free estimates. Call Roy **663-6331.**

TREE STUMPS CHIPPED out. Tree work. Brush hauled. Free estimates. **(603) 329-5951** or **470-1328.**

TROUBLE WITH DAY CARE? Cammie provides the family orientated day care you need. Natural and home made foods. Child safe surroundings. Methuen call **685-4471.** License #45660.

TYPING: ACCURACY, spelling guaranteed! Word processing, transcription. Resumes. Call **475-1665.**

WALLPAPERING BY ANDOVER couple with years of experience. References. Free estimates. Call **475-1463.**

WILL SIT ELDERLY, pet or house, do errands, also some overnights. **957-2375.**

LAWN SPRINKLERS
WELL PUMPS
WATER TESTING

INSTALLATION • REPAIR

— FREE —

RAIN SENSOR WITH EACH SPRINKLER BLOW OUT—$50.00 Value

ALL SERVICE PUMP • 470-1874

TIMBERLINE CONTRACTING, INC.

• REMODELING • REPAIRS • ADDITIONS
• HOME IMPROVEMENTS • ROOFING & GUTTERS
• DECKS & SHEDS

NO JOB TOO SMALL

(617) 658-5962

YOUR RESOURCE FOR QUALITY, PROFESSIONAL REAL ESTATE SERVICES

J.B. DOHERTY ASSOCIATES

J. B. DOHERTY ASSOCIATES
12 BARTLET STREET
ANDOVER, MA 01810
470-1200

ANDOVER

Commercial building centrally located for sale or lease. 700-2100 square feet with plenty of parking.

470-1200

INTERSTATE GLASS CO., INC.

Insurance Replacement Specialist

All your home, business and auto glass needs
Free Mobil auto service

James Barclay
Bus. 683-3675
683-5448

21 West Street
Lawrence, MA 01841

W. MICHAEL SCOTT / DBA

Andover Renovations

Building Consultant

DESIGNS · REMODELING · CARPENTRY

(508) 470-2640 **Fully Insured**

The **ANDOVER TOWNSMAN**

*"Clearly the most popular newspaper in Andover."**

*"THE TOWNSMAN is chosen as the most useful source of shopping information by Andover residents."**

* As reported by "Market Opinion Research" in a survey of the Andover market area, conducted August, 1986.

Important Estate Auction

65 Lawrence Rd., Boxford
Saturday, October 22

Preview — Oct. 21, 11 A.M. - 5 P.M. / Oct. 22 8:30 A.M. - 10:15 A.M. / Or By Appointment

Federal Style Home

Home sits on 2 scenic acres. Details of this 5-7 bdr. Federal Reproduction includes 6 F.P., exquisite period detail, raised panel doors with hand forged hardware, exposed beams and wide boards floors. The antique flavor is also full of hidden 20th Century amenities including central vacuum and a whirlpool in master bath. Designed and built by A. L. Birtelle, European artisan and restoration authority, whose work has appeared in Better Homes & Gardens. Terms of the sale: a deposit of $25,000 in cash, certified or treasurer's check will be required at time of sale. Closing within 30 days, balance paid at closing. Successful bidder will be required to sign memorandum of terms and conditions for purchase of real estate auction. Sale of property not subject to any contingencies. Owner reserves the right to reject any and all bids. **Co-Brokers welcome.**

Contents of Beverly Estate

We have been commissioned to sell the furnishings of Dorothy Coker Nun of Beverly, Mass., inherited from her relatives, The Pickerings of Salem, Mass. American antique furniture. Salem Chippendale mahog. side chairs, Salem Queen Anne walnut corner chair, rare Sheraton drop leaf bedside table, rare Boston Hepp. Mahog. side board formally in home of Issabella Stewart Gardner of Brookline, many rugs and carpets, oil paintings.

For sale from estate in Wellesley, Steinway Grand Piano, model 110362, $10,000. Call Auctioneer for details.

Over 75 pieces of rose medallian, early needlework, jewelry, autographed letters fom Generals Eisenhower and Patton.

Directions: From Route 95, Topsfield-Boxford exit, follow signs.

For more information call:

Frank C. Kaminski, Auctioneers and Appraisers

(617) 438-7595

ATTENTION

TEACHERS, TRADESMEN, POLICEMEN, CIVIL SERVANTS AND ANYONE EARNING FROM $18,000 to $40,000.

If you are a first-time homebuyer and would like to live in a waterfront community in Methuen

WE HAVE WHAT YOU'RE LOOKING FOR.

We're a private developer who has access to State money to provide reduced interest rates and downpayments on first-time homes priced from $80,000 to $110,000.

If you would like to participate, call Christine at (508) 975-3778

(PREFERABLY BY OCTOBER 31, 1988)

YPING: ACCURACY, pelling guaranteed! Word rocessing, transcription. esumes. Call **475-1665.**

VALLPAPERING BY ANDOVER couple with ears of experience. Refer-nces. Free estimates. Call 375-1463.

WILL SIT ELDERLY, pet or ouse, do errands, also some vernights. **957-2375.**

. DOHERTY ASSOCIATES
12 BARTLET STREET
ANDOVER, MA 01810
470-1200

ocated for
e feet with

MAN
ndover."

esearch"
area,...

ON

OLICEMEN,
EARNING FROM
).

e to live in a waterfront

OKING FOR.

State money to provide first-time homes priced
).

all Christine at

, 1988)

Instruction

ACCREDITED READING SPECIALIST for the child or adult who requires help with reading, spelling, writing, K-6 math. S.A.T., S.S.A.T., Miriam Smith, M. A., Mass. licensed. **683-6129.**

FLUTE INSTRUCTIONS - Nationally known flutist new to area, seeking students for new studio. **686-0952.**

ANDOVER SCHOOL OF BALLET. Ballet, jazz, tap, modern, fitness. Adults and children. For information call **475-5919.**

AEROBIC AND CALESTHENIC classes, morning, noon and evening. Babysitting available for morning classes. Chippendale School of Dance, 200 Sutton Street North Andover. **683-5533.**

ART FOR CHILDREN -Individualized courses to promote joy within and in beauty and self expression through the visual arts. Facilitated by Margo Porter, M.ed., ATR. Please call **475-5731** for an appointment.

Le Studio De Ballet, 470-1381, 2 Dundee Park, Andover. Ballet classes for adults and children.

Performing Classical Pianist. Oberlin Conservatory of Music graduate. Theory, ear-training, keyboard also. Advanced students preferred, beginners accepted. Phone **475-9303.**

PRIVATE MUSIC LESSONS in your home on flute, clarinet, saxaphone, oboe, and bassoon. All ages. Beginners welcome. Paul Wagner **683-0315.**

PIANO LESSONS for beginners and intermediates. Children and adults. Call **475-4769.**

S.A.T., S.S.A.T. TUTORING in your home or mine. Certified teacher. Harvard grad. M.Ed. **475-4685** after 3:30 p.m.

STUDY IMPROVISATION, composition, music theory, music appreciation, with David Clark, M.M. Composition, faculty member at Berklee College of Music and New England Conservatory of Music. For information, appointments call **474-0878.**

MASSACHUSETTS REAL ESTATE EXAM COURSES

Be Prepared by the Professionals

Carlson Real Estate, one of New England's largest independent real estate companies, is now preparing students in its own pre-license school for the Massachusetts Real Estate examination.

WHEN: Monthly classes are held Tuesday and Thursday evenings, 6:30–9:30 p.m., at Carlson Real Estate in Peabody. Complete course is 4 weeks.

WHERE: Carlson Real Estate, 532 Lowell Street, Peabody, off Route 1.

Tuition includes textbook and materials. MasterCard and VISA accepted. Free course retake if you fail exam. Call the Carlson Pre-License School today to enroll or for more information, (508) 745-9387.

CARLSON
Pre-License School
209 Washington Street, Salem, MA 01970 (508)745-9387
Registered by the Commonwealth of Massachusetts, Department of Education

The Tile Man

Call The Tile Man for installations and repair of marble and tile.

No job too small or too tall.

The Tile Man

682-6755

THE FUSSY BRUSH

Interior - Exterior
Painting - Staining

Old time craftsmanship at reasonable fares.
No job too small.

Call for free estimate (508) 682-3283

CUSTOM PAINTING

Complete Painting Service
• Interior/Exterior •
Commercial/Residential • Airless Spray • Pressure Washing •

FREE ESTIMATES

Marc Beauregard
(508) 681-1090
or
(508) 283-4989

SHRUBS MOWING TRIMMING

ADVANCED

Maintenance & Lawn Care
(508) 975-3166
Free Estimates

- Mulch
- Fertilizing
- Deep Root Shrub Fertilizing

7.75%

A.P.R. FINANCING

- NO POINTS
- NO CLOSING (Except Title Insurance)
- 10% DOWN

Qualified buyers who execute a purchase and sales agreement on or before December 1, 1988 are eligible for 7.75% A.P.R. financing.

The program includes:

• 3-year adj. rate • 30-year amort.
• 10% down
• No points • No closing
• Call for Details

LIMITED OFFER.
Don't delay. Come home to Osgood Mill today.

OSGOOD MILL
CONDOMINIUM HOMES

166 Elm St., North Andover, MA
508-686-3376

Mon. 11–5, Tue. 11–7, Thurs. 11–7, Fri. 11–5
Sat. and Sun. 10–4. Closed Wednesday

DIRECTIONS: North I-495, Mass Ave. exit, L or right. Left on Waverly Rd., right to Main St., first left after fire station. So. I-495, Sutton St. exit, left to 1st lights. Right on Main St., first left after fire station. Rt. 125, Main St., No. Andover to Elm St., past Machine Shop Village on rt.

LIQUID ASSETS

Bartlett's Reach in Amesbury, MA, offers a luxurious maintenance-free lifestyle in a secluded waterfront setting along the banks of the Merrimack River. Enjoy a leisurely stroll through your own private 1-1/2 acre waterfront park, or take advantage of the available boat moorings. Choose from spacious townhouse and loft designs, each with the elegance and style you'll find only at Bartlett's Reach. And, Bartletts' Reach also features a clubhouse with fitness center, outdoor swimming pool and two illuminated tennis courts. Everything you'll ever need...all in one beautiful location!

Bartlett's Reach
ON THE SHORES OF THE MERRIMACK

$265,000 - $370,000

Sales office:(508) 388-6107 • Open: Daily 12-6 or by appointment
Directions: From Rt. 95- to 110W. Left at Burger King, right to Main St., follow ½ mile to river. Turn right, keeping river on left. Follow 7/10 mile to bridge. Bear left and follow river for 2 miles.
From Rt. 495- to Exit 53. Bear right ½ mile to river. Follow for 2¼ miles.

C. P. Berry Construction Company, Danvers, MA 777-2525
Developers of the award-winning, Fuller Pond Village in Middleton, MA.
Broker Participation Invited.

CLASSIFIED • REAL ESTATE

Call Ad Taker - 475-1943

Quality From The Foundation Up

Home Improvements
Specializing In Major Commercial & Residential Renovations

Excavating
Water & Sewer Lines
Septic Systems
Equipment Rental

CDL CONSTRUCTION CO., INC. 475-1000 ANDOVER 975-3400 LAWRENCE

FULLY LICENSED & INSURED • REFERENCES AVAILABLE

ALLEN CONSTRUCTION CO.

GENERAL CONTRACTORS

• Additions • Garages • Porches/Decks
• Basement Conversions • Remodeling
• Roofing • Siding • Minor Repairs

— Quality Work & Professional Service —

794-0311

FREE ESTIMATES NORTH ANDOVER, MA FULLY INSURED

MIFFLIN & HAIGH
PLUMBING & HEATING, INC.

• Waterpipe • Toilets
• Drain Pipes • Faucets
• Fittings • Sinks, etc. •

We feature KOHLER elegance
And Also Install Complete
BATHS & KITCHENS

Repairs & Remodeling Our Specialty

Grant Us The Opportunity To Merit Your Confidence
MIFFLIN & HAIGH
ANDOVER, MASS.
685-8383

Fall Clean-Ups

•Retaining Walls • Mulch
• Plantings • Sod • Lawns
• Lawn Maintenance
• Spring/Fall Clean-ups
• Snow Plowing
• Residential-Commercial

We Are A Complete Landscape Contractor

Merrimack Valley Landscape Contractors Assoc., Inc.

GREEN RIDGE LANDSCAPING
Landscape Construction/Design • Residential & Commercial
Call For Your Free Estimate 682-0820
Fully Insured Greg Socco Steve Coates

Exterior & Interior

House Painting
...By
LETTERIE PAINTING CO.

• Experienced
• Insured
• Free Estimates

Older Houses Our Specialty

Call
FRANK **475-5044**

There's only one Andover.

There's only one New England town with the charm and convenience of Andover, Massachusetts.

And there's only one residence like The Andover. Just a two-minute walk to downtown's classic shops and even closer to the commuter rail stop. The Andover features a health club, underground parking, sweeping views—even a concierge. And inside your home, you'll enjoy the finest fixtures and appointments, from the tiled bath to the large private balcony.

The Andover. Urban luxuries in a distinctive, quiet setting. There's only one place like it.

One-bedrooms from $134,500. Two bedrooms from $157,500.

The Andover

DISTINCTIVE CONDOMINIUMS

Live someplace you thought you couldn't afford.
22 Railroad Street, Andover, MA 01810 (617) 470-3121

NORTH ANDOVER SPECIALS

NEARING COMPLETION! Lovely 8 room COLONIAL in beautifully established area. Fantastic 22x26 attached fireplaced family room, formal living and dining rooms, nifty kitchen, 2½ baths, 4 bedrooms (king size master), covered deck, plus open deck, 2 car garage. LOCATION! **$335,000**

STRIKING 8 ROOM HIP ROOF COLONIAL ready for your final touches! Well situated on 3 plus acres overlooking pond in executive area! Formal fireplaced living room, large eat-in kitchen, marvelous 26x16 fireplaced family room, 2½ baths, laundry area, 4 bedrooms, covered deck, plus open deck, 2 car attached garage. OUTSTANDING!!! **$350,000**

REALTOR® **Burke Real Estate** NORTH ANDOVER Equal Housing Opportunity
682-2416 687-3002

Instruction

TUTORING by experienced teacher in my home, close to Andover center. Most subjects. Wellesley graduate. Call **475-0966** after 2:30 p.m.

TUTORING IN YOUR HOME or mine - Algebra, English, French and other subjects. Also S.A.T.'s Certified teacher. Harvard graduate. M.Ed. **475-4685** after 3:30 p.m.

VOICE LESSONS - LEARN famous pop rock vocal method used by many top recording artists. All vocal problems corrected and vocal improvement assured. Call Gregg at GM Music Studios **603-894-4384.**

Help Wanted

BARN HELP -Part time $5.00 an hour, feeding horses and cleaning stalls. Call **475-2011.**

COMPANION/HEALTH AID needed for healthy elderly lady. Sundays and some Saturdays 3 to 9 p.m. Other fill in times available. Please call **475-4910** in the evening.

FULL TIME LIVE-IN companion for elderly woman in Andover. Supervisory duties. Please reply to Box FF-13 c/o Andover Townsman P.O. Box A-T, Andover, MA 01810.

BOOKKEEPER - Knowledge of payroll and taxes. Part time, flexible hours. Good hourly wage. Jewish Community Center. **686-4157.**

* * *

DENTAL ASSISTANT, Monday-Thursday, in Andover. A unique opportunity to be appreciated for your previous experience as a dental assistant. Average longevity of employees is 6 years! We do it right! **475-1230.**

GRAND OPENING. Gas and bottle water company needs: part time sales, $10,000 to $15,000 a year, full time sales, $25,000 to $38,000 a year, managers, $50,000 to $65,000 a year, director $100,000 plus a year. Seeking motivated acheivers for immediate positions. Call Mr. Blake **603-889-3241.**

GROWING NORTH ANDOVER small packaging business needs full and part time clerical and packaging people. Flexible hours. Call **686-5775.**

HIRING! GOVERNMENT JOBS - in your area. Many immediate openings without waiting list or test. $15,000-$68,000. Call **1(602)838-8885.** Ext. 2360.

LOOKING FOR A CAREER in real estate with flexible hours and the best commission? Experienced or will train new licensee. Call Stephanie, Heritage Homes **475-0752.**

PART TIME CLEANERS. 3 hours a night. Andover. $7.50 per hour. Experience preferred. **617-891-7539.**

REAL ESTATE GUIDELINES

By George Schruender, G.R.I.
Realty U.S.A.
Schruender Real Estate

COORDINATING THE MOVES

The house you're selling settles Friday morning at 11:00. The house you're buying settles that afternoon at 3:00. The house your sellers are buying settles on Monday. Each seller is normally obligated to have his house vacant and reasonably clean for the settlement. As buyers, however, you can get access to your new home once settlement is completed.

If you find yourself faced with a game of musical moving vans, you may want to negotiate with your buyers or sellers to remain in your old house for a few extra days or to move your belongings into the new home a little early. If you do this, be sure to get a written agreement that states the amount of rent, the move-in or move-out date, and other details like utilities, insurance, and a damage escrow. If you must make special arrangements for your move, let your Realtor know and get the details worked out as early as possible before settlement.

If you are considering a move, contact the professionals at **Realty USA Schruender Real Estate.** Call us at **685-5000** or stop by our ofices at **73 Chickering Road, North Andover.**

—LAKE SUNAPEE HOMESITES AND BOATSLIPS—

Heaven has four seasons.

That's what you'll discover on your first visit to Meadow Brook. Prime homesites with deeded boatslips, set on majestic Lake Sunapee, in New England's finest year-round recreation area.

You'll enjoy this private community which offers water sports, golf, tennis, hiking, biking and downhill and Nordic skiing at your front door. The 33 rolling acres are ablaze with foliage in the fall, full of bursting flowers in the spring.

Meadow Brook welcomes you home in every season, for weekends, vacations and perhaps year-round living. See it once and you will never forget it.

- ☐ Hard-surface tennis courts
- ☐ Common waterfront with bath house
- ☐ Barbeque pits and sun deck
- ☐ Deeded boatslips for boats up to 24 feet

MEADOW BROOK
AT LAKE SUNAPEE

THE WHITMAN AGENCY
RTE. 103, NEWBURY, NH 03255
(603) 763-2400

Directions: I 91 to Exit 7, Rte 11 East to Rte 103 East to Mt Sunapee Circle. Bear right to Rte 103B, approx. 2 miles on right
I 89, Exit 12 Rte 11 West to Rte 103B, approx. 2 miles on left

Doherty REALTY
21 ELM STREET
ANDOVER, MASS. 01810
475-0010

SERVING YOU IN INSURANCE AND REAL ESTATE SINCE 1934!!

OPEN HOUSE - SAT 1-3

ANDOVER - FRESH AND APPEALING 2 or 3 bedroom condo in excellent condition in small complex. Features bright, cheery kitchen, large living room with dining area, pretty bath, new carpeting and good closet space. Low condo fee includes heat and use of lovely pool. **$136,000**
DIRECTIONS: Rte. 133 to High Street to 2 Longwood Drive #4.

OPEN HOUSE - SUN 1-3

BRADFORD - Right on the waterfront!! Deluxe end unit townhouse with wonderful views from large deck. Beautifully decorated, 2 bedrooms with cathedral ceilings and skylights, gracious bay windowed living room, large dining room, gourmet kitchen, loft room for den or extra bedroom, 2 car garage. Truly a gem!! **$174,500**
DIRECTIONS: Rt. 125 to Cove Rd. at Vallings to 89 Riverdale Avenue

ANDOVER - Cozy 5 room, 2 bedroom brick ranch in wonderful area. Fieldstone fireplace in living room with a nice picture window, bright, cheerful kitchen leading out to slate-floored breezeway, fireplaced room in lower level. All hardwood floors. Lovely, private grounds with barbeque fireplace. Wonderful value!! Architect's plan for expansion available. **$172,900**

ANDOVER - Attractive L-Shaped 9 room ranch on 1¾ acre private lot. Beautiful living room with fireplace and over-sized family room. Gleaming hardwood floors! Minutes to I-93 and I-495. **$179,900**

ANDOVER - Neat, neat, neat!! Immaculate, well maintained home on over an acre of land. Enjoy the beautiful 3 season screened porch overlooking heated inground pool. Great for entertaining!! **$189,900**

ANDOVER - Absolutely charming antique Cape in Historic Shawsheen Village. This home offers a bright and inviting foyer leading to a good-sized living room with neutral wall to wall carpeting, wonderful fireplaced kitchen, terrific family room - includes gas grill and wet bar with sliders to brick patio leading to inground pool. Two good-sized bedrooms down and large master suite upstairs. Alarm system. New heating system. **$299,000**

MLS **475-0010** EQUAL HOUSING OPPORTUNITY

CLASSIFIED • REAL ESTATE

MILLDAM AT ANDOVER

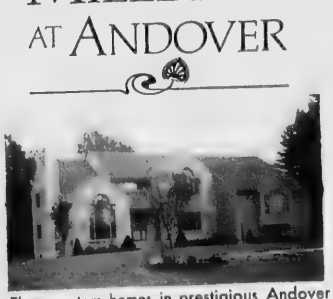

These custom homes in prestigious Andover are creating a great deal of excitement. Towering two story grand marble entries, state of the art kitchen with Jenn-Airs, double-ovens and breakfast areas. Skylights and vaulted ceilings further enhance the feeling of spaciousness and highlight the architectural features. An expansive master bedroom suite with lavish oversize baths, platform tubs, seperate stall showers and picture windows complete the luxury. Wrap around decks lend themselves to entertaining and relaxation. Come and view these exciting, unusual homes in a beautiful setting. OPEN HOUSE Sat & Sun 11-5. Directions: Off Rte. 28 in Andover take Ballardvale to Stop sign. Take a left at South Elementary School to MillDam. Sign on left.

WYNWOOD ASSOCIATES, Inc.

Phone 475-4011

RE/MAX Above the Crowd!

Call For Free Market Analysis!

Super First Floor End Unit

Just What you've been looking for at Washington Park. Pleasant first floor, well decorated, two bedroom unit.

Exclusive $117,500

Call Norma Hyder 686-5300

Condo: 4 room, 2 bedroom, garage, great location in lovely Victorian Building.

$124,900

Studio Condo: Spacious, convenient, charming, affordable. **$84,500**

Call Norma Hyder

RE/MAX®

preferred, inc.

686-5300

451 Andover Street

North Andover, MA

MLS

EQUAL HOUSING OPPORTUNITY

Bay Lodge ESTATE

Carefree living in the style you deserve

37 units ready for occupancy in Fall 1988

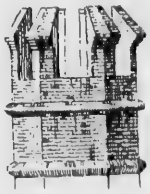

- Retirement community
- 1,2, and 3-bedroom units
- Fully appliance kitchens
- Continental breakfasts and full-course main meals
- 24-hour security
- Cooperative style investment starting at $59,500
- Monthly resident fees with full services range from $750-$89-

For a free consultation and brochure, call or write:
Bay Lodge Estate, 110 Broadway,
Methuen, MA 01844, (617) 683-5863.

Marketing assistance provided by MINCO Corp. North Andover, MA
Karen Pollastrino, Marketing Representative

Ravens Bluff

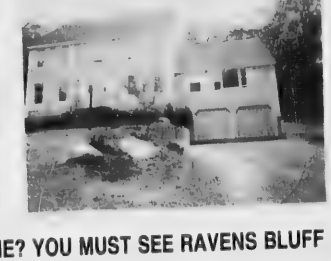

LOOKING FOR AN EXCITING HOME? YOU MUST SEE RAVENS BLUFF

Traditional on the outside, open and dramatic on the inside — impressive foyer, three story cathedral ceiling living room with skylights. Glamorous master baths with whirlpool tub plus shower, either on the first or second floors — balcony bedrooms, custom oak cabinet kitchen, tremendous fireplaced family rooms — and the quality you have grown to expect in an Yvon Cormier Development — three plans to view, 17 beautiful treed lots on cul-de-sac.

Starting at $389,000

Call to preview, or visit our
Sunday Open House 1:00 - 4:00 P.M. 475-2201

VICO

An Yvon Cormier Development

Marketed exclusively by The Victor Company, Inc.

Realty USA

SCHRUENDER REAL ESTATE

73 CHICKERING RD. (RTES. 125 & 133)
NORTH ANDOVER, MA 01845

MLS

Realty USA

508-685-5000

RELOCATION ASSISTANCE ANYWHERE!

OPEN HOUSE SUNDAY 1-3

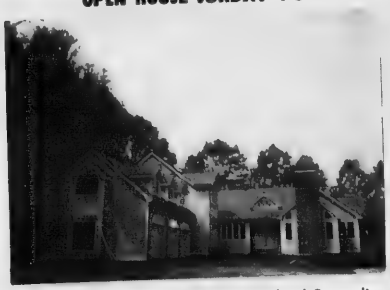

NORTH ANDOVER - This truly one-of-a-kind Sprawling Contemporary offers a gracious and relaxed lifestyle for the discriminating Buyer who demands the highest quality craftmanship and appointments. Ideally located and beautifully sited at the end of a cul-de-sac near The Commons in North Andover's Olde Center. You are cordially invited. Make this your first stop on Sunday or call for a private showing.

Offered at $975,000

DIRECTIONS: Route 125, right on Mass. Ave to Olde Center to Lot 1 Cranberry Lane.

CLASSIFIED • REAL ESTATE

Help Wanted

PART TIME MEDICAL Secretary to work 3 days in new opthalmologist practice. Enthusiasm, motivation and good typing required. Experience preferred but will train right person. Resume to Box MN-6 c/o Andover Townsman, P.O. Box A-T Andover MA 01810.

PART TIME Medical Secretary. 2-3 mornings a week for pyschiatrist's office in Andover center. Non-smoker preferred. Call **475-2595.**

PART TIME PHOTOGRAPHIC assistant to process historically significant glass and nitrate negatives. Previous dark room experience required. 20 hours a week. $6.50 an hour. Call **508-470-1010.** Mary Elizabeth Ruwell, North East Document Conservation Center.

PERSON NEEDED to do errands and drive children to after school activities. Preferrably Tuesday and Wednesday. Call evenings **475-8022.**

SECRETARY/RECEPTIONIST - Due to rapid expansion we have an immediate position in our front office. The ideal candidate should have good communication skills and accurate typing. Hours are Monday through Thursday, noon to 7:00 p.m. (hours negotiable). We offer a competitive starting salary and a friendly work environment. For an interview call John or Judie at **470-0001.** OFFICE NETWORKS, 16 Haverhill Street, Andover, MA 01810. Employment specialists.

SNOWPLOWING: Residential and commercial. Call **682-0820.** GREEN RIDGE LANDSCAPING.

SUNDAY SECRETARY FOR busy real estate office. Call Howe Real Estate **475-5100.**

TEACHERS NEEDED by quality pre-school program. Part time openings. Professional environment and excellent salary. Call **475-4037** or send resume to Christ Church Childrens Center 25 Central Street, Andover, MA 01810.

WANTED: Mature, reliable person (college student or older) for child care of two boys 5 and 3 years. Mondays 3-7 p.m. Own transportation. **475-3829.**

WANTED: MOTHERS HELPER. Monday through Friday, 2-7:30. Child care for 9 year old girl, errands, light cooking, driving. Car and references required. **1-617-574-8088** days; **508-470-2225** evenings.

WANTED: PRIVATE HEBREW lessons for 2 girls ages 9 and 11. Call after 7:00 p.m. **475-7602.**

Animals - Pets

CFA SPOTTED OCICATS and Abyssinian Hybrid kittens. Sweet dispositions. Call **508-373-0694.**

DOG NEEDS WINTER home. Will pay a few dollars a day. 'Windy' likes room to roam. Scott, Diane **625-6852, 475-9342.**

J & R PAINTING
Interior/exterior painting and wallpapering. Fully insured. Quality work, moderate prices. 7 years experience.
686-1271
Joe Costello
Rich Delmonico

COOPER Bros. PAVING

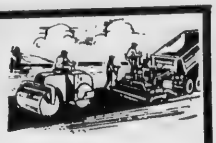

- Driveways
- Parking Lots
- Private Roads
- Latest Equipment
- Seal Coating

Only Quality Workmanship By Professional Installers

The Superior Asphalt Company

Bus. Tel: **942-0069** Home Tel: **664-0777**

ASPHALT DRIVEWAYS
Reading Asphalt Co.
88 Colburn Rd., Reading, MA 01867
Quality Paving *at Reasonable Prices*
ALSO:
Tennis Courts and Parking Lots, Private
30 YEARS EXPERIENCE
FREE ESTIMATES **944-7072**

OVERLOOK THE OCEAN

Spectacular Breathtaking View from every unit. The 5 hottest selling bi-level units in Salisbury, MA on a private sandy beach. New construction of 2 & 3 bedroom penthouse with loft and skylight. Equipped with everything, including fully applianced kitchen, 2 full baths and more! Must be seen!

Beach in reach - Grab it now
You can't lose

Precompletion prices starting at $259,900
Call owner 1-603-893-8830

Tel. 975-0181

KEATING PLASTERING

Wallboard • Stucco
Skim Coat • Drywall
Sprayed Ceilings
Old Fashioned Quality Workmanship

17 Farley Street
Lawrence, MA 01843

Dave Keating

MILLER LAWN CARE

- Lawn Maintenance and Mowing
- Spring/Fall Clean-up
- SNOWPLOWING

Low neighborhood group rates.
Call early!
Jim 688-5584

Heritage Homes REALTORS, INC.
37 Pearson St., Andover
475-0752

WE DON'T JUST LIST THEM, WE SELL THEM!

OPEN HOUSE SUNDAY 1-3
500 KENDALL ROAD

NORTH TEWKSBURY - Casual Contemporary on private acre +. 4' x 6' skylights in cathedral ceilinged living room with fireplace and gleaming oak floors, sun porch. Possible buildable 2nd lot. **$227,900**

A BIT OF BOSTON IN ANDOVER - European elegance and charm are yours in Historic Balmoral building. Enjoy high ceilings, oak wood work throughout and more.

1) FABULOUS LOFT, TWO BEDROOM UNIT. Touch of Beacon Hill. **Unbelievable at $99,900**

2) UPGRADED UNIT with new parquet floors in living room and dining area, ceramic floors in kitchen and bath, casablanca fan, Kingsize master, etc. **$107,000**

3) BRIGHT & NEWLY DECORATED 1st FLOOR LOFT 2nd bedroom. **$124,900**

ANDOVER - Spacious and special nearly new "Custom Dream House." Huge tiled country kitchen with Jenn-Air, extra large deck, all upgraded carpeting and lighting, underground sprinklers, oak floors. **$359,900**

OPEN HOUSE SUNDAY 12-2
56 CARMEL ROAD

ANDOVER - INTOWN 8 ROOM COLONIAL. French doors to huge fireplaced living room, hardwood floors throughout, and all extra large rooms. Set On Most Exquisite Lot. Seller Assist With Financing **$244,500**

BEST BUY IN NORTH ANDOVER - NEW CONSTRUCTION. 4 bedrooms, 2.5 baths, Colonial with enclosed breezeway and attached garage. Near Harold Parker Forest Entrance. **$269,900**

OPEN HOUSE DAILY 1-4
SALEM-OLYMPIC-END OF LAGONIA CI.

NORTH ANDOVER - NEW CONSTRUCTION IN TOP NEW SUBDIVISION 3,000± sq. ft. of living area hardwood floors, crown mouldings, double glazed windows, cathedral ceiling & skylights, country kitchen with slider to oversized deck, beautiful tile floors, walk-up attic, jacuzzi in master bath & cedar siding. **$319,900 & up**

NORTH ANDOVER - Fabulous 3,000± square foot center entrance Colonial. huge country kitchen, front-to-back family room with fireplace, incredible front-to-back master suite with cathedral ceiling, skylight, fan, separate dressing area & jacuzzi full bath. **$349,900**

NORTH ANDOVER - New construction on 2+ acres. 2800 + sq. ft. Straight Front Colonial with cathedral ceilinged Great Room. Huge Country Kitchen with walk-out bay dining area. Master bedroom with jacuzzi full bath. Over sized deck for entertaining. **$339,900**

CLASSIFIED • REAL ESTATE

Interior Exterior
Rob Leitschuh
• Painting • Wallpapering
• Lead Paint Inspection
(508) 475-8909

Fully Insured
All Work 100% Guaranteed
Quality Work at an Affordable Price
Paradis Electric Inc.
Commercial • Industrial • Residential
Accurate Free Estimates
for the
Home, pool, office, shop or warehouse
You'll get the most for your money
Excellent References Available
Masters License Nos MA 11804A NH 7909R
685-3892

PLAN AHEAD WITH . . .
HOMEWORKS
a complete
RESIDENTIAL DESIGN SERVICE
• Professionally prepared plans can save you time and money on your new home, addition or renovation project.
DAVID W. BROWN 470-0454

Animals · Pets

FREE MIXED TERRIOR to good home. 2½ year old black, spayed female. House trained and affectionate. Call **682-6282.**

Articles for Sale

DOLL HOUSES - Wooden clapboards, assembled. Capes, Garrisons, Colonials, Victorians. From $90.00. DIVIDED HOUSE, Route 110, Salisbury. **462-8423.**

EXQUISITE MINK STOLE. Autumn haze. Front panel very flattering to taller individual. Phone **475-0589.**

FURNITURE SALE: Dining, living, bedroom. King waterbed. Best offer. Call **475-3916.**

E N V I R O N M E N T
NATURAL AND TECHNOLOGICAL

Once in a great while,
an extraordinary collaboration
of people and events
results in the creation of a
truly unique
business environment.

A quality-conscious developer acquires a 400-acre site of unparalleled beauty and location. A talented design team is chosen to create buildings that complement each other, harmonize with their surroundings, and provide flexible workspace. All this has been achieved at Metropolitan Technology Park

Join Bard Critical Care at one of the most exciting new R&D/office locations in eastern Massachusetts.

100 Ames Pond Drive, totalling 76,500 square feet, is available for immediate occupancy. For more information call Meredith & Grew at (617) 330-8000.

MetropolitanTechnologyPark
at I-495 and Route 133 in Tewksbury, MA
Owned and developed by Metropolitan Life and Affiliated Companies

Super Value!

UNIQUE, quiet, 1 bedroom condominium in Andover's historic Shawsheen section overlooking Hussey's Pond.

Modern, eat-in kitchen/bath, Corner unit, Hardwood floors, Cathedral ceilings, Parking/storage.

A steal at 89.9K!!

For information, call
682-5405
or
(617) 784-3640

★
FOR SALE
BY OWNER
PRICED TO SELL

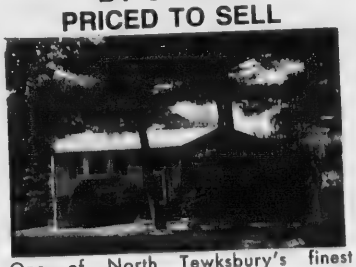

One of North Tewksbury's finest neighborhoods. Move-in condition, 3 or 4 bedrooms, new ceramic tile and hardwood floors, new appliances, large fireplaced family room with built-ins, private, landscaped inground pool on quiet family cul-de-sac. You'll love the house, its land, and its location (1½ miles from the Sheraton Rolling Green).

For information call:
(508) 851-7681
$198,500

CLASSIFIED • REAL ESTATE

HARDEN MAHOGANY 78" high king poster head board, $300 best offer. Girls Schwinn 28" bike, $35 best offer. **508-475-0444.**

JOHN DEERE RIDING mower. Top of the line model. Like new condition. $1200. Call **683-6141** after 5 p.m.

OFFICE EQUIPMENT Desks, chairs, typewriters, file cabinets - new and used at discount prices. Typewriters cleaned and repaired. The Office Manager, 1 Lowell Road, (Rte. 62), North Reading. **664-4747.**

TURN OF THE CENTURY lady's oak writing desk. Slide out writing surface, pidgeon holes. $200. **475-9335.**

David J. Malcom
interior painting • wallcoverings

20 Andrew Circle
North Andover, MA 01845
(508) 688-2398

DBA
ANDOVER-YORK FLOORS
FLOOR SANDING AND REFINISHING
470-1614
John Merenda
Richard Wallace
FLOOR CONTRACTING OF ALL TYPES

DELLATTO CONSTRUCTION
CUSTOM ADDITIONS
•PLAYROOMS •BATHROOMS
•CUSTOM KITCHENS •REMODELING
Interior & Exterior
EXPERT CRAFTSMANSHIP AT RESPONSIBLE RATES
FREE ESTIMATES RESIDENTIAL & COMMERCIAL
30 YEARS EXPERIENCE
Lic #02232 **475-5306** FULLY INSURED

"Indian Ridge Neighborhood"
$295,000

Contemporary Ranch (California style) in the exclusive Andover area surrounded with quality schools in an exquisite suburban community.
FEATURING: Cypress ceilings, hardwood floors on living room and on the 3 bedroms and w/w carpet in dining room. Colorful kitchen, 2 bathrooms, back-porch and a live-in basement with family room, 2 extra bedrooms, laundry room, storage room and boiler room.
Beautiful wooded area. Property approximately 1 acre of land on 5 acres of reservation land. 1½ miles from route 93...You need to see it today.
SALE BY OWNER
470 2266 or 688-0140

Talking House™

Drive by 189 Highland Road and tune radio to AM 1600. Directions: Main St. to top of Chestnut. Righ on Highland to 189.
ACADEMY AREA
$195,000

Charming Victorian on a 30,000+ square foot lot with mature landscaping. Features: Living room - Dining room - Modern, Eat-in kitchen - 3 Bedrooms - Modern Bath. Detached Garage. Exclusive.

HEWITT REALTORS
3 Main Street, Andover, Mass.
MLS **475-0973**
HEWITT IS A **"House-SOLD"** WORD!

BEST BY DESIGN BETTER BY PRICE

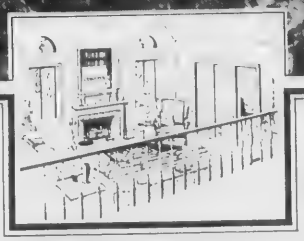

Architectural elegance and an uncompromising attention to detail... Birch Hill of prestigious Windham, New Hampshire, multi-level townhomes for **only $179,000** Come see why Birch Hill is better by design and best by price.

Here are 9 good reasons why:
- ✔ Expansive interiors with ample use of glass and cathedral ceilings
- ✔ Andersen windows
- ✔ Diagonal decks
- ✔ Gourmet, fully applianced kitchen including microwave
- ✔ 2½ baths including a whirlpool
- ✔ Hand-carved staircase
- ✔ Two brick fireplaces
- ✔ High-efficiency reburn gas system
- ✔ Security alarm system

Come visit our Sales Office soon.
Open Mon-Fri 11-5, Sat-Sun 12-5.
Prices start from **$179,000**

Directions: Take 93N to NH Exit 3 Left at light onto Rte. 111 Continue 1½ miles to Church Road on right. Bear right onto N. Lowell Road. Entrance ½ mile on left

(603) 437-3617

LUXURY BIRCH HILL LIVING

LBI Real Estate

PURCHASING A NEW HOME

Time To Refinance or To Consolidate Your Debt?

FIXED RATE, NO POINTS, NO CLOSING COST AND CONVERTIBLE ARM PROGRAMS AVAILABLE

Call Jay Weiner at

NE NorthEastern Mortgage Company Inc.

809 Turnpike St., No. Andover, MA 01845

(617) 975-3717 1-800-222-4954

ESTATE SALE

AUCTION/BEST OFFER

Luxury Condo: Huge beamed cathedral living room. 2 large bedrooms. Walk-in closet. Heated: hot water. Air conditioning, rugs, drapes and blinds.

Financing available. 10% interest. No points. 30 year amort.

OPEN HOUSE: SAT. & SUN., OCT.21-22

12:00 p.m. - 4 p.m.

1-521-4891

For further information

Sale to be completed after Open House

ANDOVER RESIDENT PARKING

WHITNEY LANDSCAPING & LAWN CARE

COMPLETE GROUND MAINTENANCE

- lawn mowing
- shrub trimming
- fertilizing
- spring & fall clean-ups

Bob Whitney

Free Estimates **664-9965**

THE GURRY AGENCY

REAL ESTATE 475-8500

ANDOVER

CHARM AND LOCATION - set in one of Andover's finest executive neighborhoods, this home features 4 excellent size bedrooms, formal dining room, fireplaced living room, spacious family room, cabinet packed eat-in kitchen, attached 2 car garage and an enclosed screened porch. **$299,900**

NORTH ANDOVER

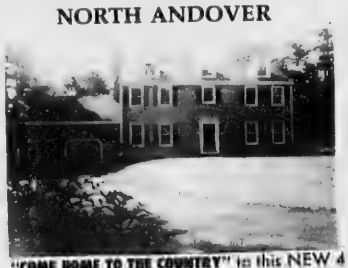

"COME HOME TO THE COUNTRY" in this NEW 4 bedroom, 3 bath home located on private 3½ acre lot. Spacious kitchen with seperate dining area and bay window, fantastic family room plus so much more. **$339,900**

NORTH ANDOVER REDUCED

FANTASTIC VALUE AT $169,900. Handsome and well-constructed 3 bedroom home with room to grow. Great cabinet-packed kitchen - 6 panel pine doors - and so much more at such a low price! Call today!

NORTH ANDOVER

LOCATION, LOCATION - Great neighborhood. This home features 4 bedrooms, 2½ baths, new kitchen, finished basement plus so much more. **$349,000**

NORTH ANDOVER

SPARKLING COLONIAL beautifully decorated with designer papers, ceiling tiles and indirect lighting. Gourmet kitchen with extraordinary cabinets and decorator window treatments. Master bedroom suite with fireplace. Hardwood floors in living room, dining room and foyer. **$359,900**

NORTH ANDOVER

ELEGANT FRENCH PROVINCIAL - stately marble 2 story entry foyer welcomes you into this magnificent property. Floor to ceiling windows in family room, cathedral ceiling great room, master bedroom with jacuzzi bath. Set on an acre lot, no amenity has been spared in this exceptional home. **$699,000**

Andover. In-Town 600 sq. ft. Renovated Office Space. **$750/month**

Andover. Waterfront Foster's Pond. 2 bedroom cottage, 1.75 acre lot. **$160,000**

Alpaki's

CONDOS

$98,900 - NORTH ANDOVER - MEADOWVIEW 2 BEDROOMS

$99,900 - ANDOVER - CRESCENT DRIVE 2 BEDROOM

MLS

Wanted to Buy

ANTIQUES - ANYTHING old Marbletop, Walnut Grape and Rose Carved Furniture, Glass, China, Silver, Jewelry, Clocks, Prints, Frames, Guns, Coins, Furniture, Etc. William F. Graham, Jr. 149 Golden Hill Ave., Haverhill, Mass. Tel. **372-3708,** will call to look.

Garage Sales

BARN SALE: Saturday, October 22nd, 9:30-1:30 p.m. 9 Chestnut Street, Andover. Children's slide, Fischer Price toys, girl's dresses, large, mesh playpen, Hedstrom stroller, ping pong table, sofa, chairs, tables, pole jacks, rugs, dishes, books, convertible couch and headboards.

GARAGE SALE -Saturday October 22nd. 23 Chandler Road, 9 to 12.

KNIGHTS OF COLUMBUS Yard sale. Andover Council No. 1078 at St.Augustines School. Saturday October 22nd from 8 a.m. to 3 p.m.

MULTI FAMILY Garage Sale. Saturday October 22nd, 8:30 to 3:30. Rain or shine. 248 Bridges Lane, North Andover. Household items, furniture, and baby items.

YARD SALE - Another of our famous 3 family sales. Lots of great gift items. Lenox, Limoges, 14k and sterling, 14k and diamond ladies watches, new childrens quilts, mink hats, old beer can collection and memorabilia. Furniture, color t.v., refrigerator, upright freezer in excellent condition, a few fun clothes to name just a few things. Dealers welcome. 19 School Street, Andover. Saturday October 22nd, 8:30 a.m. to 4:00 p.m.

YARD SALE - remarried - 2 of everything. Includes: antique dresser, harpsichord, toy pedal car, wicker. Saturday, 8:30-4 p.m. 4 Arrowood Lane, Andover. (Gould, Farrwood to Arrowood.)

YARD SALE - Saturday, October 22nd, 10-4 p.m. Barbies, He-Man, trucks, Fischer Price, curtains, drapes, oak chairs, more. 5 Abbot Bridge Drive (off Central Street, near horn bridge.)

44 DASCOMB ROAD garage sale. Drafting table, old piano rolls, new gas trimmer, van pop top, crib, furniture, kid's skis, firewood bundles, misc. October 22nd, 9-3.

Condos for Sale

ANDOVER - ABERDEEN condominium. 1 bedroom. Beautifull $87,500. Call **887-3434.**

BY OWNER. 2 bedroom, 1½ baths, parquet floors. Near bus and mall, pool, tennis, extra storage area. Front, Washington Park Condominium. Lease until 1/89. Andover $124,900. **683-0874.**

NORTH READING - Private setting on golf course (The Greens). New 7 room townhouse. Open foyer, mirrored dining room, step down living room, a/c, central vac, w/w. By owner $229,900. Call **664-6977.**

CENTRAL VACUUM SYSTEMS

Sales Service and Installations

Call for Estimate

Simon's Vacuum Cleaners

189 Newbury St., Law.

683-8359

Wanted to Buy

IQUES - ANYTHING Marbletop, Walnut e and Rose Carved Fur-, Glass, China, Silver, lry, Clocks, Prints, nes, Guns, Coins, ure, Etc. William F. am, Jr. 149 Golden Hill Haverhill, Mass. Tel. **-3708,** will call to look.

Garage Sales

N SALE: Saturday, Oc- r 22nd, 9:30-1:30 p.m. nestnut Street, Andover. lren's slide, Fischer Price girl's dresses, large, playpen, Hedstrom ler, ping pong table, chairs, tables, pole s, rugs, dishes, books, ertible couch and head-rds.

RAGE SALE -Saturday ober 22nd. 23 Chandler d, 9 to 12.

IGHTS OF COLUMBUS d sale. Andover Council 1078 at St.Augustines ool. Saturday October d from 8 a.m. to 3 p.m.

LTI FAMILY Garage e. Saturday October d, 8:30 to 3:30. Rain or e. 248 Bridges Lane, th Andover. Household s, furniture, and baby s.

RD SALE - Another of our ous 3 family sales. Lots of at gift items. Lenox, Lim-s, 14k and sterling, 14k l diamond ladies watches, childrens quilts, mink s, old beer can collection l memorabilia. Furniture, or t.v., refrigerator, ight freezer in excellent dition, a few fun clothes to me just a few things. Deal- welcome. 19 School eet, Andover. Saturday tober 22nd, 8:30 a.m. to 00 p.m.

ARD SALE - remarried - of everything. Includes: an-ue dresser, harpsichord, pedal car, wicker. Satur-y, 8:30-4 p.m. 4 Arrowood ne, Andover. (Gould, Far-ood to Arrowood.)

ARD SALE - Saturday, tober 22nd, 10-4 p.m. Bar-s, He-Man, trucks, Fischer ice, curtains, drapes, oak airs, more. 5 Abbot Bridge ive (off Central Street, near rn bridge.)

4 DASCOMB ROAD ga-ge sale. Drafting table, old ano rolls, new gas trimmer, n pop top, crib, furniture, d's skis, firewood bundles, isc. October 22nd, 9-3.

Condos for Sale

NDOVER - ABERDEEN ondominium. 1 bedroom. eautifull $87,500. Call **87-3434.**

Y OWNER. 2 bedroom, ½ baths, parquet floors. lear bus and mall, pool, nnis, extra storage area. ront, Washington Park ondominium. Lease until /89. Andover $124,900. **83-0874.**

NORTH READING - Private etting on golf course (The Greens). New 7 room town-ouse. Open foyer, mirrored lining room, step down living oom, a/c, central vac, w/w. y owner $229,900. Call **64-6977.**

CENTRAL VACUUM SYSTEMS
Sales Service and Installations
Call For Estimate
Simon's Vacuum Cleaners
189 Newbury St., Law.
683-8359

Houses for Sale

DRACUT - By Owner - Country setting split. 3 bedrooms plus 2 baths, family room with fireplace. Possible in-law apartment, 2 car garage, 1 acre plus. $229,900 or best offer. **508-452-7323.**

GOVERNMENT HOMES from $1 (U repair). Delinquent tax property. Repossessions. Call **1-805-687-6000** ext. GH5740 for current repo list.

LICENSED REAL ESTATE Salespeople. Coldwell Banker has arrived in Andover. Give us a call and see what America's largest full-service real estate company can do for your career. Call Alex Hamilton for confidential interview. **475-8543.** COLDWELL BANKER, 68 Park Street, Andover.

NORTH ANDOVER - By owner. Lovely, large, contemporary located on over 1 acre near Routes 93, 495, and 125. ½ mile from old North Andover Center. Beautiful secluded yard and views. A must see. Open House Friday thru Monday's 12-4 p.m. $550,000. Off Great Pond Road to 40 Marbleridge Road. Call **617-682-0705** or **603-880-1460** anytime for information.

WASHINGTON PARK - Tastefully decorated 2 bedroom condo with all new appliances, shiney floors, balcony and more. A MUST SEE. $121,900.
SUPER 8 ROOM home with 4 bedrooms, 2½ baths, 2 fireplaces, hardwood floors and a private backyard. Only $227,900. SHEEHAN REALTY **475-6068.**

Houses for Rent

ANDOVER - SPACIOUS 8 room ranch on large lot in desireable neighborhood. $1800/month.
NORTH ANDOVER - Lovely 3 bedroom custom built ranch, large rooms, 3 full baths, 2 car garage, on quiet street. Available immediately. $1400/month. CENTURY 21 MINUTEMAN REALTY. **475-1243.**

ANDOVER - WINDING STAIRCASE, nooks and crannies, 8 rooms, 3 bedroom Victorian. Intown location. $1200. DOHERTY REALTY **475-0010.**

ANDOVER - 4 bedroom spectacular, executive home. New construction, country setting. 3 baths, 2 car garage, 3,000 square feet living, unfurnished. $2500. **546-9065.**

ANDOVER - 3 bedrooms near route 93, 1 year, 3 acres. $1800 per month. Howe Agency **475-5100.**

BOXFORD - POST AND Beam Southwing. Skylights, pool, tennis, hot tub, fireplace, utilities. $995. Call **508-887-9772.**

LOVELY 3 BEDROOM cape, intown, close to schools, utilities not included. Available immediately. Call days **367-2900** ext. 357; evenings **475-7797.**

DICK LAVIN PAINTING
Interior - Exterior
REASONABLE RATES
688-0815

Phase I Sold Out

ABBOT'S POND

TOWNHOMES *At Andover*

Model Open 7 Days

Hours: Monday - Friday 3-7; Saturdays and Sundays 12-5

Starting at $219,900

Come see the most unique Townhomes available in New England. This 10-acre tranquil setting, located directly on Andover's Historic Abbott's Pond offers much to the discriminating buyer:

- 2 x 6 Construction
- Fully Appliance Eat-in Kitchen
- Full Walk-out Basement
- 3200 Sq. Ft. Clubhouse
- Electric Garage Door Opener
- Central Vacuum
- Central Air Conditioning
- Whirlpool Tub
- Ceramic Tile
- Hardwood Floors
- Solid Christian Door
- Cathedral Ceilings
- Library / Sunroom
- Fireplace

Directions: Route 93 N. Take Exit 42 (Dascomb Road.) Take right off exit. Go 1.7 miles to Abbot's Pond Townhomes.

Arbor Associates Real Estate
54 Andover Street, Andover, MA 01810
(508) **475-9498**

3 MAIN ST.
ANDOVER

VALENTINE
REALTORS

470-0707

ANDOVER - JUST LISTED - This Picturesque Seven room Cape has three bedrooms and room for expansion. Lovely living room and dining room with hardwood floors, two full baths, family room off kitchen. two car garage. Big screen porch overlooking a private wooded lot that abutts conservation land. **$219,900**

NORTH ANDOVER - Charming Two Bedroom Brick Townhouse in lovely Village Green. This beautiful unit was recently remodeled with a gorgeous eat-in-kitchen, custom cabinets, new appliances, new floors and new carpeting. Tastefully decorated with all neutral colors make this a MUST SEE Townhouse!! Great location for commuters. **$119,000**

ANDOVER - Exceptional New Nine Room Colonial. Beautiful kitchen with custom cabinets, three fireplaces, 24 x 27 family room with sliders overlooking a private back yard. Impressive two story open foyer leads to four bedrooms, master bedroom is 24 x 27 and has a fireplace. Features include: Hardwood floors, tile floors, 2x6 construction, double glazed windows, jacuzzi and MUCH MORE!! Set on a private two acre lot at the end of a cul-de-sac. **$494,900**

ANDOVER HEARTHSTONE VILLAGE
OPEN HOUSE EVERY SATURDAY AND SUNDAY 1-4 P.M.

OUTSTANDING NINE ROOM COLONIAL -Set on a large wooded lot with many amenities. Formal living room with French doors leading to a bookcased study. Dining room has crown moldings and wainscotting. Beautiful kitchen with custom cabinets, bay window fireplaced family room with atrium doors overlooking a pressure treated deck. Four big bedrooms including a 16 x 21 master bedroom with a gorgeous bath suite and jacuzzi. Presently under construction and still time to choose your colors. **$429,900**

AVAILABLE FOR IMMEDIATE OCCUPANCY. This gorgeous new nine room hip roof Colonial is decorated beautifully. Four bedrooms, master bedroom has a huge bath suite with jacuzzi and separate shower. Kitchen features oak cabinets with Jenn-Air range, wall oven, center island and pretty tile floor. Spectacular game room, fireplace and oak bar. **$469,000**

TO BE BUILT. Unique Nine Room Custom Colonial set on a beautiful lot near the end of a quiet circle. huge kitchen with custom cabinets, fireplaced family room, 2½ baths. THREE CAR GARAGE. **$479,900**

ANDOVER - New nine room Colonial, three car garage, four bedroom, 2.5 baths, cathedral ceilings, jacuzzi, custom cabinets, central air and vacuum, still time to pick your colors. **$479,900**

Directions.....Duscomb to Frontage to Osgood to One Keystone Way

Have you been looking in Andover for a New Executive Home with quality in mind?

All of Hearthstone Village homes have the following standard features:

- Cedar Siding
- Thermopane Tiltout Windows
- Generous Allowances
- 3,000 - 4,000 Sq. Ft. of Living Space
- Custom Made Cabinets
- Crown Moldings & Wainscotting
- Jacuzzis in Master Bedroom
- Hardwood in Formal Rooms
- Sod Lawns & Underground Sprinklers
- Spot Lights & Post Lights
- General Electric Appliances
- Pressure Treated Decks
- Insulated Garage Doors & Openers
- Central Heat & Air Conditioners
- Track Lighting & Ceiling Fans
- Cable & Telephone Lines
- Central Vaccuum

Prices begin at **$429,900**

VALENTINE SOLD

WE GET RESULTS!!
LET US PUT A SOLD SIGN ON YOUR HOME!

CALL TODAY 470-0707

Houses for Rent

METHUEN GARRISON - 3 bedrooms, 1½ baths, 1 car garage, ½ acre lot. 7 minutes from 93. Excellent location. $1100 monthly, no utilities. **942-1230, 944-3219.**

NORTH ANDOVER -Bright, 7 room, 3 bedroom home. Fireplace in living room and family room, screened porch. $1200 monthly plus utilities. Available November 1st. J.B. Doherty Assoc. **470-1200.**

NORTH ANDOVER - Attractive 3 plus bedroom dutch colonial in convenient location. $1500 a month furnished. Available immediately. **508-664-5547.**

NORTH ANDOVER - Great Pond Road, 4 bedroom cape. $1200 per month. Short or long term lease. Howe Agency **475-5100.**

PLEASANT 8 ROOM cape on nice lot. Hardwood floors, country style decor. $1100. Call **475-5710.**

SALEM, N.H. - Three bedrooms close to shopping and highways. Family neighborhood. Available immediately. Short term or 1 year lease. $800/month. **508-462-4163.**

Apartments for Rent

ANDOVER CENTER COZY, modern, furnished studio apartment on commuter line with laundry room, parking, cable television and all appliances. No pets. $575 a month. Weekdays **686-3487,** nights and weekends **683-3409.**

ANDOVER INTOWN Spacious 3 bedroom 1½ bath colonial duplex. Carpeted w/d hookups, ideal for 3 professionals. No pets $855/month plus utilities. Call **475-1463.**

ANDOVER - OUTSTANDING value. 2 floors with basement, 2 bedrooms, 1½ baths, sun room, fully applianced including washer and dryer.**475-4242.**

ANDOVER - SMALL 1 bedroom, 1st floor. $600 heated. No pets. Call **475-3687.**

ANDOVER WINTER RENTAL - Furnished 3 room apartment in Andover center. November to April. Parking. Call **508-470-0525.**

ANDOVER - 2 BEDROOM intown apartment, parking, no utilities, no pets. $65 per month. **475-9100.**

ANDOVER - 2 ROOM studio at luxury complex W/W, pool, tennis, parking, heated. $645. Lake Shore Realty **245-7504.**

LAWRENCE 4 room apartment $475.
METHUEN 4 room single family $650.
METHUEN 4 room condo $650.
ANDOVER 7 room house $1200.
ANDOVER 9 room house $1300.
Call Helen **975-1513.**

MVR ASSOCIATES
RADON GAS
Testing • Reduction for Residential & Commercial
975-1000
LAWRENCE, MA

Houses for Rent

METHUEN GARRISON - 3 bedrooms, 1½ baths, 1 car garage, ½ acre lot. 7 minutes from 93. Excellent location. $1100 monthly, no utilities. **942-1230, 944-3219.**

NORTH ANDOVER -Bright, 7 room, 3 bedroom home. Fireplace in living room and family room, screened porch. $1200 monthly plus utilities. Available November 1st. J.B. Doherty Assoc. **470-1200.**

NORTH ANDOVER - Attractive 3 plus bedroom dutch colonial in convenient location. $1500 a month furnished. Available immediately. **508-664-5547.**

NORTH ANDOVER - Great Pond Road, 4 bedroom cape. $1200 per month. Short or long term lease. Howe Agency **475-5100.**

PLEASANT 8 ROOM cape on nice lot. Hardwood floors, country style decor. $1100. Call **475-5710.**

SALEM, N.H. - Three bedrooms close to shopping and highways. Family neighborhood. Available immediately. Short term or 1 year lease. $800/month. **508-462-4163.**

Apartments for Rent

ANDOVER CENTER COZY, modern, furnished studio apartment on commuter line with laundry room, parking, cable television and all appliances. No pets. $575 a month. Weekdays **686-3487,** nights and weekends **683-3409.**

ANDOVER INTOWN - Spacious 3 bedroom 1½ bath colonial duplex. Carpeted, w/d hookups, ideal for 3 professionals. No pets. $855/month plus utilities. Call **475-1463.**

ANDOVER - OUTSTANDING value. 2 floors with basement, 2 bedrooms, 1½ baths, sun room, fully appliance d including washer and dryer. **475-4242.**

ANDOVER - SMALL 1 bedroom, 1st floor. $600 heated. No pets. Call **475-3687.**

ANDOVER WINTER RENTAL - Furnished 3 room apartment in Andover center. November to April. Parking. Call **508-470-0525.**

ANDOVER - 2 BEDROOM intown apartment, parking, no utilities, no pets. $650 per month. **475-9100.**

ANDOVER - 2 ROOM studio at luxury complex. W/W, pool, tennis, parking, heated. $645. Lake Shore Realty **245-7504.**

LAWRENCE 4 room apartment $475.
METHUEN 4 room single family $650.
METHUEN 4 room condo $650.
ANDOVER 7 room home $1200.
ANDOVER 9 room home $1300.
Call Helen **975-1513.**

MVR ASSOCIATES
RADON GAS
Testing • Reduction for Residential & Commercial
975-1000
LAWRENCE, MA

BRITISH COLONIAL APTS. Now available. Two bedrooms, wall to wall carpeting, air conditioning, garbage disposal, double security alarm system. Model apartment open weekdays 8 to 5, Saturdays 9-12 noon. For information call **685-7467.**

NEAR CENTER. 1st floor, one room, plus modern kitchen and bath. All utilities. Off street parking. No smokers. No pets. $600. Possible to rent furnished. **475-1341,** 5-7.

NORTH ANDOVER Library area. Gracious 2 bedroom on quiet street. 6 large rooms, fireplace, washer/dryer hookups, garage. No utilities. $750. Available December 1st. Call **685-0895.**

ONE BEDROOM APARTMENTS. Ballardvale and Andover Center locations. Convenient to Rtes. 93 and 495. $500/month. **777-5000.**

SPACIOUS AND SUNNY 3 bedroom duplex near Andover center. Finished basement room, garage and yard. W/D hookups. Available October 15. $950/month plus utilities. Call **470-2536.**

SUNNY, CLEAN six room apartment with garage. Walk to town and commuter service. $850/month. No utilities, no pets. Security deposit required. Call **475-6631** after 4 p.m.

WASHINGTON PARK - 1 bedroom, large apartment. Available November 1st. $700/month heat included. Call **475-2783.**

Condos for Rent

ANDOVER GARDENS - Spacious and private 2 bedroom condo. Includes heat, hot water, cooking, parking. $775 per month. Call **687-1967, 685-2388.**

ANDOVER NEAR CENTER. Brand new luxury condos in five story mid-rise building. Features include a/c, d/d, w/w, balcony, full window treatments, washer/dryer, health club. 2 bedroom, 2 bath units from $825. Available now. THE ANDOVER **470-3121.**

NORTH ANDOVER 2 large bedroom condo in desirable Meadowview complex. Decorated in neutral colors. Eat-in kitchen, living room with slider to covered deck, large bedroom closets. $750 month. Howe Agency **475-5100.**

NORTH ANDOVER -Brand new luxury condos. Huge, 1 bedroom with den, 1½ baths and 2 bedrooms, 2 full baths, balconies, fully applianced, security, washer/dryer hookups, elevators. Excellent location. From $850 plus. **508-683-4966.**

TRAIN TO BE A PROFESSIONAL
•SECRETARY
•SEC./RECEPTIONIST
•EXECUTIVE SECRETARY
Start locally, full time/part time. Learn word processing and related secretarial skills. Home Study and Resident Training. Nat'l headquarters. Pompano Beach Florida
•FINANCIAL AID AVAILABLE
•JOB PLACEMENT ASSISTANCE
1-800-327-7728
THE HART SCHOOL
A div. of K C I Corp
(Accredited Member NHSC)

HUNNEMAN & CO. INC. • REALTORS — Better Homes and Gardens

YOUR GUIDE TO HOMES IN THE MERRIMACK VALLEY

NEW TEN ROOM colonial close to town with 3600 sq. ft. of living space. All the finest materials and workmanship are going into this home. Included are a family room, den, and a game room with skylights, master bath with whirlpool, central air and all on a lovely cul-de-sac. **Exclusive $549,000**

INDIAN RIDGE, Garrison Colonial on a nice cul-de-sac. Features include front to back fireplaced living room, large eat-in kitchen with cook island, fireplaced family room and finished recreation area. The 3 season sun porch and heated pool are nice additions! **Exclusive $450,000**

THIS LOVELY FLOOR PLAN COLONIAL has a contemporary flair and features a wonderful fieldstone fireplaced family room as well as many fine amenities including central air, central vac, security system, custom details and professional landscaping with sprinkler system. **Exclusive $450,000**

EXCELLENT FOUR UNIT property with good income. Hardwood floors, updated electric, all seperate utilites. Excellent area for condo conversion. **Exclusive $245,000**

SUPERB, PRIVATELY-SITED CONTEMPORARY with six bedrooms, rich mahogany woodwork, old brick fireplaces and a park-like setting. Lots of glass and decks. **$549,000**

LOCATED IN THE BANCROFT SCHOOL AREA, this striking home has a fresh, perky feeling. Lovely level wooded lot on a tree lined cul-de-sac. **Exclusive $264,900**

JUST LISTED! Beautifully maintained older Colonial in Historic Shawsheen area. Nice family room and three goodsized bedrooms. All town services too! **$239,900**

HUNNEMAN WELCOMES JO SIRACO

Jo Siraco has recently become a member of the Hunneman sales team. During her more than seven years in real estate sales, she has achieved recognition for top listings and million dollar sales. Her extensive background as an educator has played an important role in developing a keen sensitivity, diligence and outstanding organizational skills which she puts to work for her clients.
Jo Siraco - another reason why a move with Hunneman may be the best move you ever make.

HAVERHILL - Brand new, lovely townhouse complex in a country setting. Amenities include central air, complete kitchen with Hotpoint appliances, wall to wall carpeting. Cute as a button! **$109,900**

SOTHEBY'S INTERNATIONAL REALTY
Exclusive Affiliate

475-4477
ANDOVER OFFICE
6 PARK STREET

35 Offices Strong and Building

HUNNEMAN & CO INC • REALTORS — Better Homes — Since 1929

DeWolfe NEW ENGLAND

ANDOVER SALES CENTER

NEW LISTING
$324,900

ANDOVER - Terrific 4 bedroom home abutting conservation land. Bedroom and bath on first floor, fireplaced family room, 3 season porch, and wonderful deck that looks out into pine forest. **Call.....475-8600**

$419,900

ANDOVER - "Spacious, sunny, airy" describes this almost new family colonial. Gleaming hardwood floors, 4 bedrooms and huge kitchen. Come take a look! **Call.....475-8600**

QUIET ELEGANCE BECKONS YOU TO HUNTER'S RIDGE. 2 of only 27 condominium homes on 12 private acres to choose from. Many with first floor master suite, den, fireplace, formal dining room, screen porch, deck, 2 car garage and full basement plus central air. Ranging approximately 2300 sq. ft. & 2600 sq. ft. **$355,000 & $420,000**

NEW LISTING
$229,900

NORTH ANDOVER - Super Millpond end unit in mint condition with 2 bedrooms, loft, step down living room, dining room, and 1 car garage. **Call.....475-8600**

$379,900

NORTH ANDOVER - Best buy in the neighborhood - 9+ room Gambrel. French doors open off tile foyer to magnificent living room and library, master with 2 person spa. **Call.....475-8600**

REDUCED $272,900

NORTH ANDOVER - Price to sell - this beautiful garrison has a pretty private lot in excellent area. Front to back living room and family room. Super deck and oversized dining room. **Call.....475-8600**

NEW LISTING
$479,900

ANDOVER - Spectacular custom cape in prestigious Blueberry Hill. Charming beamed kitchen, brick floor in eating area, elegant two story foyer, step down fireplace living room, fireplaced family room. **Call.....475-8600**

$539,900

ANDOVER - Wonderful 5 bedroom country cape - great for entertaining. First floor master, library, family room, sun porch and great room. **Call.....475-8600**

$529,000

TRULY GRACIOUS 9+ room colonial in Indian Ridge Country Club area. Large open foyer, front to back fireplaced living room, large screened porch, 4 or 5 bedrooms. **Call.....475-8600**

HOMEQUITY RELOCATION CENTER

EQUAL HOUSING OPPORTUNITY

MLS

76 Main Street Andover tel. 475-8600

Condos for Rent

NORTH READING - Private setting on golf course (The Greens). New 7 room townhouse. Open foyer, mirrored dining room, step down living room, a/c, central vac, w/w. $1300/month. Call **664-6977.**

1 BEDROOM CONDO in Shawsheen section of Andover. Some conditions. $500 per month. **682-5405.**

Rooms for Rent

CONGREGATE HOUSING for elderly women in lovely home-like setting on spacious grounds. Nutritious meals provided. Call **685-5505 or 893-0675** for information.

FURNISHED ROOM WITH bath in private home Centrally located on bus line. Reasonable. **475-4819** including evenings.

NEAR TOWN and public transportation, in empty nest household. Intelectual interest a necessity. $280 per month Days **426-9738** evenings **475-7006.**

Resort Places for Rent

CAMPTON, N.H. Available week or weekends Mountain condo at Waterville Valley Estates. Sleeps 8. Two bedrooms plus loft, 2 baths, fully equipped kitchen, fireplace. On site facilities include indoor swimming pools, jacuzzi, sauna, health room, tennis courts, recreation center, hiking. $400/weekend. Call owner **685-1840.**

CANCUN MEXICO - LUXURIOUS condo at Sheraton All amenities. Available from 1/7/89 -1/4/89 and or 1/14/89 -1/21/89. Call **352-2250.**

CHRISTMAS AT ATTITASH. 1 bedroom ski condo on mountain. Sleeps 4 12/23/88 to 12/30/88. Call **352-2250.**

HOLIDAY/WEEKEND RENTAL . 2 bedrooms plus loft, 2½ bath new condo located in Waterville Estates close to Waterville Valley. Loon and Kancamagus Highway. Use of recreation center Available for the week or weekends. Call evenings **475-7182.**

FLORIDA KEYS - Ocean front condo. 2 bedrooms, 2 baths, pool, beach. Fall or winter 1 week minimum. Call **475-7400.**

FLORIDA - Smyrna/Daytona Beach. Deluxe, quiet, ocean front condo. Pool, golf. Pictures available. Call Mrs Buckley for details and rates **617-729-8151.**

NEWBURY, N.H. - Fully equipped cottage. Minutes to King Ridge and Mount Sunapee. Sleeps 4 to 6. Weekly rentals available. Call after 7:00. **470-0042.**

AIRLINE/TRAVEL CAREERS!!

- TRAVEL AGENT
- TICKET AGENT
- STATION AGENT
- RESERVATIONIST

Start locally, full time/part time Train on live airline computers Home study and resident training. Financial aid available. Job placement assistance. National Hdqtrs. Pompano Beach, Florida. A.C.T. TRAVEL SCHOOL

1-800-327-6728

Accredited member N.H.S.C.

Condos for Rent

NORTH READING - Private setting on golf course (The Greens). New 7 room townhouse. Open foyer, mirrored dining room, step down living room, a/c, central vac, d/w. $1300/month. Call 664-6977.

2 BEDROOM CONDO in Shawsheen section of Andover. Some conditions. $500 per month. **682-5405.**

Rooms for Rent

CONGREGATE HOUSING for elderly women in lovely home-like setting on spacious grounds. Nutritious meals provided. Call **685-5505** or **893-0675** for information.

FURNISHED ROOM WITH bath in private home. Centrally located on bus line. Reasonable. **475-4819** including evenings.

NEAR TOWN and public transportation, in empty nest household. Intelectual interest a necessity. $280 per month. Days **426-9738** evenings **475-7006.**

Resort Places for Rent

CAMPTON, N.H. Available week or weekends. Mountain condo at Waterville Valley Estates. Sleeps 8. Two bedrooms plus loft, 2 baths, fully equipped kitchen, fireplace. On site facilities include indoor swimming pools, jacuzzi, sauna, health room, tennis courts, recreation center, hiking. $400/weekend. Call owner **685-1840.**

CANCUN MEXICO - LUXURIOUS condo at Sheraton. All amenities. Available from 1/7/89 -1/4/89 and or 1/14/89 -1/21/89. Call **352-2250.**

CHRISTMAS AT ATTITASH. 1 bedroom ski condo on mountain. Sleeps 4. 12/23/88 to 12/30/88. Call **352-2250.**

HOLIDAY/WEEKEND RENTAL . 2 bedrooms plus loft, 2½ bath new condo located in Waterville Estates close to Waterville Valley, Loon and Kancamagus Highway. Use of recreation center. Available for the week or weekends. Call evenings **475-7182.**

FLORIDA KEYS - Ocean front condo. 2 bedrooms, 2 baths, pool, beach. Fall or winter 1 week minimum. Call **475-7400.**

FLORIDA - Smyrna/Daytona Beach. Deluxe, quiet, ocean front condo. Pool, golf. Pictures available. Call Mrs. Buckley for details and rates **617-729-8151.**

NEWBURY, N.H. - Fully equipped cottage. Minutes to King Ridge and Mount Sunapee. Sleeps 4 to 6. Weekly rentals available. Call after 7:00. **470-0042.**

AIRLINE/TRAVEL CAREERS!!

- TRAVEL AGENT
- TICKET AGENT
- STATION AGENT
- RESERVATIONIST

Start locally, full time/part time. Train on live airline computers. Home study and resident training. Financial aid available. Job placement assistance. National Hqtrs. Pompano Beach, Florida. A.C.T. TRAVEL SCHOOL

1-800-327-7728

Accredited member N.H.S.C.

SKI SEASON RENTAL - Waterville Valley, N.H. Sleeps 8, 1½ baths, walking distance to sports complex. Full sports club membership. Available 11/15-4/15. Call **508-475-8926** after 5 p.m.

Office Space for Rent

ANDOVER CENTER - Prime location. 850 sq. ft. first floor office space. Call **475-3414.**

ANDOVER CENTER OFFICE SPACE. Singles or suites for lease. Call **475-8732.**

ANDOVER, PRIVATE OFFICES. All utilities. Near junction 495, 28 & 133. Call **475-1812.**

FULL SERVICE OFFICE-suites. State of the art equipment, professional staff, superior support services, executive furnishings, ample parking. All at an affordable price. Call and compare. Office Suites At Jefferson Park. **685-5440.**

GRACIOUS 8 ROOM Victorian home in General Business District. Approximately 2400 square feet. $1500. DOHERTY REALTY **475-0010.**

PRIME DOWNTOWN Andover furnished office space available for sub-lease. Unique location. Services negotiable. Call **475-5487** or **470-3319.**

PRIME LOCATION - 2000 sq. ft. of 1st class office space with parking in new building on Andover/North Andover line. $12 sq. ft. John McGarry **686-1111.**

SUN-FILLED OFFICE space in beautiful environment. Ideal for one person. Furnished; mail and answering services available. Convenient North Andover executive office building. **686-7255.**

Commercial/Retail

ANDOVER CENTER Retail space for lease. For more details call **475-8732.**

ANDOVER - 1,000 SQUARE feet, storage, office, all utilities. Junctions 495, 28, 133. Call **475-1812.**

LEASE OFFICE/RETAIL. High traffic Rte. 38. 3000 sq. ft. plus 2 car garage. 1608 Main Street, Tewksbury, opposite Mahoney's Too. THE BALLARDVALE COMPANY **475-6789.**

Land for Sale

ANDOVER - 2/3 acre lot, ready to build. Custom homes available. Near schools, town, commuter train and Rt. 93. Reduced to $145K. Principals. **475-5625.**

UNITY ASPHALT SEALING COMPANY

- Commercial
- Residential
- Industrial

Call Now For A Free Estimate

470-0042

Outstanding Victor Exclusives!

FANTASTIC FAMILY NEIGHBORHOOD! 6+ room ranch on absolutely delightful small circle. Beautiful private side yard with pool - spacious family room, fireplaced living room, porch. Convenient to town, schools and major highways. Sound value! **$189,900**

SPARKLING BRICK RANCH ON COUNTRY ACRE! 6 good sized rooms, including fireplaced living and dining room with brand new carpeting, kitchen with loads of cabinets and barbeque. 3 bright bedrooms, including master with ½ bath. Set nicely on wonderful level lot with larged fenced in area. Priced to sell now! **$199,900**

JUST LISTED!

COLONIAL WITH CHARM AND SPACE, yet easy on the budget! 8 fresh, bright and appealing rooms, fireplaced living room, hardwood floors, first floor den or at home office - 4 corner bedrooms, 2½ baths - and, a lovely well treed setting at end of circle. Wow! What a value! **$229,500**

JUST LISTED!

BUS STOP TO BOSTON is just across the street from this exceptionally nice 8 room ranch in Phillips Academy area - fireplaced living room, 24' family room with access to private yard - plus, plushly carpeted playroom with bar. Another super value! **$239,500**

JUST LISTED!

"PRETTY AS A PICTURE" On beautiful established tree lined street, minutes to Andover Country Club - 7 room classical Colonial has fireplaced living room with built-in bookcases, side porch off dining room - 3 bedrooms, plus smashing skylighted den - 2 car garage, private backyard. Terrific! **$239,900**

FABULOUS VALUE! 8 room Colonial with personality and appeal in lovely country setting, yet minutes to Rte. 93 and 495! Nicely sited well back from the road on beautiful acre with New England stone wall. Move right in! **$269,000**

TERRIFIC FAMILY HOME on lovely lot! This 4 bedroom Garrison has hardwood floors throughout, big fireplaced living room, and family room with woodstove! Private lot within walking distance to commuter bus. A home you'll love! **$282,500**

LOOKING FOR SOMETHING DIFFERENT? Exciting New York contemporary in fantastic family neighborhood. Living room and family room with cathedral ceiling and skylights, European-style kitchen with tile floor, 4 big bedrooms, whirlpool and spa. Terrific! **$325,000**

JUST LISTED!

SUTTON HILL, NORTH ANDOVER - Delightfully different 9 plus room ranch, nestled amidst extraordinary plantings, mature trees and brick walkways! Generous foyer, living room with 2 sets of French doors to glass porch, dining room with window seat, breakfast room with cathedral ceiling, cozy family room. Charm personified! **$389,900**

At Victor Our People Make The Difference. Put The Victor Difference To Work For You!

MEMBER Homes For Living

VICTOR

THE VICTOR COMPANY, INC. REALTORS

168 N Main Street, Andover, Mass.

Call 475-2201

OPEN SUNDAY

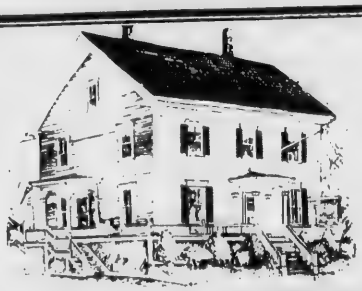

Here's Howe

to put a dedicated sales force to work for you. Call us for prompt, professional results.

Serving The Andovers Since 1955

NORTH ANDOVER - JUST LISTED Easy Living. Wonderfully spacious two bedroom townhouse at Millpond. Many amenities including central air, private garage, tennis, swimming and much more. **$179,500 EXLCUSIVE**

ANDOVER - Spacious ten room colonial in great family neighborhood. Large fireplaced living room leading to huge three season porch overlooking wooded lot. Many interesting features and extras. **$334,500 EXCLUSIVE**

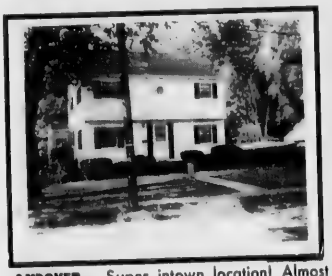

ANDOVER - Super intown location! Almost maintainance free 4 bedroom Colonial with room to expand. Great yard for family living. Hardwood floors and fully applianced kitchen. **$214,500 EXCLUSIVE**

ANDOVER - JUST LISTED If you can close quickly, you can own your own place in Andover for only $100,000! Spacious second floor unit with loft at sought after Balmoral. Super buy at **$100,000 EXCLUSIVE**

ANDOVER - Just what you've been waiting for! A fully dormered three bedroom cape with a great floor plan and open space. Fireplaced living room, first floor bedroom or den, two full baths. Central air. Private backyard. **$279,900 EXCLUSIVE**

ANDOVER - Spacious eight room colonial on private cul-de-sac in established neighborhood. Acre plus lot. **$249,900 EXCLUSIVE**

ANDOVER - JUST LISTED Sunny, spacious and charming cape on cul-de-sac in one of Andover's finest neighborhoods. Quality construction. Eight plus rooms, fireplaced living room, three/four bedrooms, attached two car garage. **$350,000 EXCLUSIVE**

THE HOWE REAL ESTATE AGENCY, INC.

4 PUNCHARD AVENUE, ANDOVER, MA

475-5100

THE REALTY GUILD

EQUAL HOUSING OPPORTUNITY

IF YOU ARE PLANNING TO SELL YOUR HOME, OR HAVE BEEN TRYING WITHOUT SUCCESS, PLEASE, CALL US.

Real Estate Wanted

LAND WANTED: 1-3 acres. Commercial/industrial for 15,000-30,000 sq. ft. building. Call Tom **657-6400.**

Boats and Accessories

1973 MFG GYPSY Bowrider, 16ft., 65 h.p. Johnson, compass, depthsounder, cb radio and antenna, Coast Guard safety package, anchor, extra gas tank, canvas, Shoreline trailer. In water on Merrimack. Call **374-0481** after 6 p.m.

Automobiles for Sale

GOVERNMMENT SEIZED vehicles from $100. Fords Mercedes. Corvettes. Chevys. Surplus. Buyers Guide **(1)805-687-6000** Extension S-5740.

MERCEDES LIMITED EDITION 1986 190E. 2.3-16 valve sport, only 2500 in U.S Metallic silver with 2 pinstripes, black leather. 30,000 miles. 5 speed, a/c, air bags, ABS brakes, power sunroof, power everything, heated seats, rear seat headrest, every available option. 2 years and 20,000 miles Mercedes Benz warranty remaining, original owner, excellent condition. Must be seen and driven. Best offer over $32,000 Work **508-975-6340**, home **603-437-7230**.

1987 MUSTANG GT - 5 speed fuel injection, sterio cassette. Call **475-5040, 975-3446.**

1984 SUBARU GL wagon A/C, am/fm stereo, auto., 52k miles. Asking $3500. Call **682-3407.**

1983 CHRYSLER 5th Avenue New Yorker. 56,000 miles. **475-3675.**

1979 FORD MUSTANG Hatchback. 100,000 plus miles. $850 or best offer. Call after 7:00 p.m. **470-0042.**

1979 JEEP CJ-7, 6 cylinder, 4 speed, 49K miles hardtop. Great condition $3,300 or best offer. Scott **475-9342, 625-6852.**

1963 VW KARMANN Ghia coupe, 4 speed, very solid, partially restored New tires, many new parts $2500. Scott **475-9342, 625-6852.**

Whatever You Need, We'll Do It Right!

Add a porch, panel a room or install new picture windows? You can count on us for a job well done. Call for estimates.

We're Experts!

FRANK MORIN

Hampstead, N.H.

(603) 329-5762

Estate Wanted

WANTED: 1-3 acres. rcial/industrial for 30,000 sq. ft. build- l Tom **657-6400.**

s and Accessories

MFG GYPSY Bowrid- t., 65 h.p. Johnson, ss, depthsounder, o and antenna, Coast safety package, extra gas tank, Shoreline trailer. In on Merrimack. Call **481** after 6 p.m.

omobiles for Sale

RNMMENT SEIZED s from $100. Fords. des. Corvettes. Chevys. us. Buyers Guide **5-687-6000** Exten- 5740.

EDES LIMITED EDI- 1986 190E. 2.3-16 sport, only 2500 in U.S. ic silver with 2 pins- black leather. 30,000 5 speed, a/c, air bags, brakes, power sunroof, everything, heated rear seat headrest, ev- vailable option. 2 years 20,000 miles Mercedes warranty remaining, al owner, excellent con- . Must be seen and driv- est offer over $32,000. **508-975-6340; 603-437-7230.**

7 MUSTANG GT - 5 l fuel injection, sterio tte. Call **475-5040, -3446.**

4 SUBARU GL wagon. am/fm stereo, auto., 52k . Asking $3500. Call **-3407.**

3 CHRYSLER 5th ue New Yorker. 56,000 . **475-3675.**

'9 FORD MUSTANG chback. 100,000 plus s. $850 or best offer. Call r 7:00 p.m. **470-0042.**

'9 JEEP CJ-7, 6 cylin- 4 speed, 49K miles, ltop. Great condition. 00 or best offer. Scott **-9342, 625-6852.**

53 VW KARMANN a coupe, 4 speed, very d, partially restored. v tires, many new parts 00. Scott **475-9342, 5-6852.**

Whatever You Need, We'll Do It Right!

Add a porch, panel a room or install new picture windows? You can count on us for a job well done. Call for estimates.

We're Experts!

FRANK MORIN
Hampstead, N.H.
(603) 329-5752

Century 21®

MINUTEMAN REALTY
2 ELM SQUARE, ANDOVER
(In The Musgrove Bldg.)
475-1243
Toll Free 800-346-2121

Put Number 1 to work for you.®

YOU CAN BUY THESE AND OTHER FINE HOMES THROUGH MINUTEMAN FUNDING

COME IN AND SIT DOWN WITH US!

ANDOVER. OPEN HOUSE SUNDAY 1-3

ANDOVER - Wonderful and cozy family home located near town center. This antique home has charm and character, original wood beams, fireplaces and wide pine floors. newly renovated bathroom, two large covered porches (front to back) to relax on. Fenced in yard, ideal for children and pets. **$189,900**
DIR: Elm Street to Elm Court #9.

NORTH ANDOVER - Builders own home, less than one year old. This means above standard construction, building materials, and interior design. Features too numerous to mention include 2x6 contruction, R39 insulation, architectual roof shingles, custom oak circular staircase, tilt-in windows, solid brass European faucets. Call for details. **Low 400's.**

ANDOVER - OPEN HOUSE SUNDAY 1-3

WONDERUL LOCATION! Spacious 4 bedroom ranch on large level corner lot. Large family room with fireplace, updated kitchen, laundry room with half bath. Walk to downtown. A wonderful opportunity. Great value. **$249,000**
DIR: Off Elm St. to Burton Farm Road #7.

ANDOVER - Privacy and woods surround this lovely 3 bedroom home situated in the beautifully wooded area of Harold Parker State Forest. Possible in-law in full walk-out basement. Fresh air and serene living make this home ideal. **$215,900**

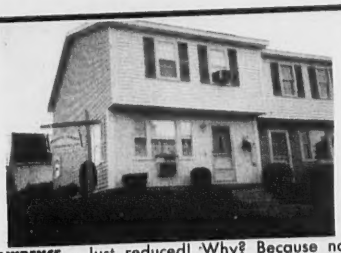

LAWRENCE - Just reduced! Why? Because not many people have seen this spacious and lovely 2 bedroom Townhouse. Will this home last long? No! Why? Because it is under priced to sell! So call before its too late. **$91,300**

ANDOVER - Don't miss this spacious home on wooded corner lot. Fireplaced living room, family and dining room with picture windows, master bedroom has cedar closet and tiled bathroom. Possible in-law room. Excellent value **$249,900**

ANDOVER - Lovely 8 room ranch on child safe circle convenient to town and schools. Some hardwood floors. Fireplaced living room with picture window overlooking level back yard. Perfect home for retired couple or young family. **$189,900**

TEWKSBURY - Early American Farmhouse with 3 good sized bedrooms. Carved fireplaces, beaded ceilings and wood floors compliment both living and dining rooms. 2 baths, open beamed eat-in kitchen located in residential area of Tewksbury. **Great value at $178,500**

ANDOVER - Charming and spacious older 7 room colonial located close to town. Gracious foyer, formal dining room with wood floors throughout. Wood stove in family room. Move-in condition. **$189,900**

A member of the Sears Financial Network

COLDWELL BANKER

The Home Sellers.®

OUR SALES ASSOCIATES ARE EAGER TO SERVE YOU:

Steve Arthur
Rosalie Bialy
Gaye Bowen
Judy Brodbine
Nancy Collins
Roger Collins
Mellie Condon
Ilene Feinberg
Jim Feinberg
Mary Ann Jurek
Alexander Hamilton, Manager
Asha Sheel
Sarah Stratton
Angelo Troisi
Michael Twombly
Roxane Twombly

ANDOVER - High traffic locale in multi-use district. Colonial with historic significance. One car garage and area for additional parking. **$199,900**

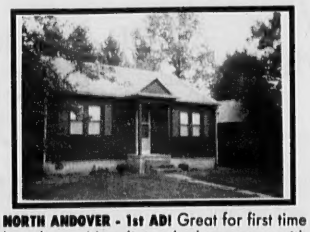

NORTH ANDOVER - 1st AD! Great for first time homebuyers! Lovely two bedroom cape with large eat-in kitchen, huge deck, hardwood floors and more set on gorgeous private lot. **$164,900**

LOWELL - Charming, affordable colonial in Highland's section. Fully appliance eat-in kitchen, impressive stone fireplace in living room, formal dining room with french doors leading to greenhouse. Many updates, immaculate condition. **$123,900**

NORTH ANDOVER - Uniquely styled 13 room contemporary in executive neighborhood. Sunken living room with 2½ story fireplace, cedar sun room, 2nd story skywalk open to first level, lower level spa room. **$825,000**

HOUSE OF THE WEEK

BOXFORD - OPEN HOUSE: SUNDAY 1-3 PM. FOR THE DISCRIMINATING BUYER - Custom designed & quality constructed expansive 11 room cape in executive neighborhood. Elegant master suite, state of the art kitchen, family room with wet bar and fieldstone fireplace. These are just a few of the outstanding rooms in this home of approximately 5,000 SF of living space. **$639,900**
DIRECTIONS: Rte. 133 East to West Boxford Center, right on Main Street, left on Porter Road, #71

ANDOVER - Spacious multi-level on quiet cul-de-sac in family neighborhood. Fireplaced family room and four season room with cathedral ceiling and skylights. Set on professionally landscaped grounds. **$259,900**

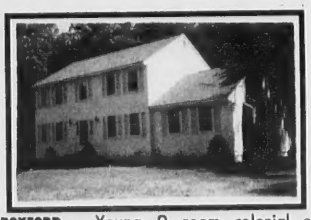

BOXFORD - Young 9 room colonial on executive cul-de-sac. Spacious fireplaced family room with cathedral ceiling and adjoining den. Hardwood floors. Impeccable condition! **$339,900**

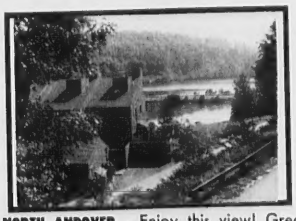

NORTH ANDOVER - Enjoy this view! Great value with a water view from all levels of this contemporary townhouse. Freshly painted and recently updated end-unit with stepdown, fireplaced living room, private patio, garage & more. **$209,900**

NORTH ANDOVER - Quality new construction throughout this 8+ room colonial with a unique floor plan. Fireplaced, eat-in kitchen, first level master, 2 car garage & more on acre plus lot in quiet setting. **$339,900**

COLDWELL BANKER
68 PARK ST.
ANDOVER, MA 01810
CALL 475-8543

America's Largest Full-Service Real Estate Company.

MLS

A member of the Sears Financial Network
COLDWELL BANKER
The Home Sellers.®
475-8543
Expect the best.

YOUR RESOURCE
FOR QUALITY,
PROFESSIONAL REAL ESTATE
SERVICES

J.B. DOHERTY ASSOCIATES

J.B. DOHERTY ASSOCIATES
12 BARTLET STREET
ANDOVER, MA 01810
470-1200

1 $163,500

4 $207,000

7 $312,900

10 $364,500

2 $194,500

5 $212,000

8 $325,000

11 $399,500

3 $190,000

6 $255,500

9 $355,000

12 $450,000

1 **NORTH ANDOVER.** . 6 room colonial with private, fenced yard and recently remodeled bedrooms and second floor bath. Convenient location. **Exclusive**

2 **NORTH ANDOVER.** Lovley brick front split entry home on over an acre of land. Appealing living room with picture window and fireplace, nice dining area that leads to cheery kitchen, 3 bedrooms plus a bright family room on the lower level with its own fireplace. Great oversixed screened in porch for your summer enjoyment. **Exclusive**

3 **ANDOVER.** Charming 4 bedroom colonial located in great family area. Hardwood floors throughout. Delightful location close to town and schools. **Exclusive**

4 **ANDOVER.** Beautifully maintained young home. Sparkling kitchen opens to family room with fireplace. Inviting deck for summer leisure. Gleaming hardwood floors in living room and dining room. Master bedroom is 21 x 13 with two large closets. Quality throughout. **Exclusive**

5 **ANDOVER.** Great family home! Four bedrooms, 1½ baths, family room with fireplace. Fully appliance custom oak kitchen. All situated on acre plus tree lot. **Exclusive**

6 **ANDOVER.** Perfect family home in Brick Showsheen! Formal living room has built-ins and cozy corner fireplace; enclosed porch adjacent. Entertainment sized dining room; fully appliance eat in kitchen with loads of cabinets. Flexibility of four bedrooms plus den/nursery. Partially finished attic and lower level playroom. Garage a bonus! **Exclusive**

7 **NORTH ANDOVER.** Stunning hip roof colonial on 3 country acres. Quality craftmanship and detail throughout. hardwood floors in living room, dining room and foyer. Custom kitchen, whirlpool in master bath. **Exclusive**

8 **ANDOVER. JUST LISTED.** This gracious exceptionally well cared for and freshly decorated center entrance has a wonderful front porch and is close to town, schools and highways. The large sunny country kitchen has sliders to oversized deck with spectacular country view. Entertainment size family room with wet bar and fireplace. Second floor has 4 large bedrooms with stairway leading to oversized master suite with cathedral ceilings and wide pine floors. **Exclusive**

9 **ANDOVER.** Quiet serenity and panoramic views from this exciting new nine room colonial. Dramatic great room with skylights and balcony, soft tone ceramic tile, handsome oak kitchen cabinets - exceptional quality throughout. **Exclusive**

10 **NORTH ANDOVER.** Exceptional, young custom contemporary featuring cathedral ceilings, sky lights and hardwood floors. Beautiful wooded setting conveniently located near olde center. Not to be missed. **Exclusive**

11 **ANDOVER.** 9 room colonial in country club estates. Floor plan includes a walk-up great room, 1st floor den, formal living and dining rooms, and spacious eat-in kitchen. Superb cul-de-sac location and lovely level lot. **Exclusive**

12 **ANDOVER. JUST LISTED.** One of a kind stately in town colonial full of charm, character and history. Four bedrooms, 2½ baths, large barn on ¾+ acre. Must see! **Exclusive**

REALTOR

470-1200

RELO

Young Volunteers Honored

By Melissa M. De Meo

Young people can make a difference.

That's the idea of several community service programs set up at Merrimack Valley schools like Andover High and Phillips Academy.

The students do everything from serving food at soup kitchens to helping disadvantaged kids with their homework.

Last week, their service was applauded by the Community Service Network of New England. Oct. 13 was a national day of recognition of youth service, and the local celebration was hosted by The Lawrence Eagle-Tribune.

Three students spoke about their volunteer work. "It's a moving experience," said Andover High senior Natalie Belkin, who works at Windrush Farms in Boxford, where she helps young people with disabilities to ride horses. "You lead them around; you cheer them on. It's a lot of fun."

Mimi Maltagliati, a senior at Phillips Academy, works at a variety of organizations like the M.I. Restorative Center and Bread and Roses soup kitchen in Lawrence. She also helped organize a sleepover at PA for special needs children about a month ago.

Central Catholic High senior Robert Benedetto is chairman of the Genesis program at St. Augustine Church, which "adopted" an orphanage in Tiawana, Mexico. "You might say, 'Why Mexico when there's so much to do here?'" Benedetto said. "In Mexico, the government does not fund this orphanage at all. And we see ourselves as part of a world community. Although it's far away, we see it as close to our hearts."

Benedetto said a group of Genesis members visisted the orphanage about three years ago. "We got close to the kids," he said. Genesis has been the largest single donator to the orphanage, he said.

Rep. Susan Tucker was at Thursday's session to congratulate the students for their efforts. "When you give, it comes back to you," she said. "You're a credit to your school; you're a credit to your parents and you're a credit to yourselves."

Tucker asked the students if community service should be a requirement for graduation. Most said no. "It comes from the heart," Maltagliati said. "You should do it because you want to, not because you have to."

Andover's superintendent of schools said kids today are "brighter, more caring, more sensitive." Dr. Kenneth Seifert cited the West Elementary School sixth-graders who have put in about 25,000 hours of community service work.

Gretchen Arntz, director of the Big Brother/Big Sister program said the student volunteers have been "warm and caring and flexible. They've really made a difference."

Bus Company

(Continued from Page 45)

dow, cracking the glass, Andover State Trooper Mark Caron told DPU hearing officers. The two men were treated and released at a nearby hospital.

Branconnier, who has been involved in two other minor bus accidents since last May, was subsequently asked to resign by Merrimac officials.

Merrimac attorney Michael DaFanti produced company mechanics and work orders, claiming the bus had been fully repaired the day before. The DPU inspection slip had only required the vehicle be fixed, and didn't require a second inspection, DaFanti pointed out.

After the accident, neither Caron nor Merrimac employees could find anything wrong with the brakes. A follow-up DPU inspection on Sept. 28 showed the brakes in good working order.

The DPU also charged Merrimac with failing to report the accident.

DuPeil said it wasn't until after she talked with company officials about the collision that the DPU received a letter from Merrimac postmarked Sept. 22.

Under state law, the bus company is required to report any accident involving "loss of life or serious personal injury or considerable property damage."

However, DaFanti maintained the Sept. 20 accident didn't involve any of these factors.

Both victims were treated in the emergency room and released the same day, said the attorney. Earlier, Trooper Caron had recalled neither vehicle had sustained any damage worse than minor dents.

DaFanti twice asked hearing officers Margaret Lynch and Timothy J. Shelvin Jr. to dismiss the charges due to lack of evidence. Lynch refused both times and later indicated the decision could be made in about two weeks.

BACK PAGE ADVERTISING
Ad Size: 2 7/16 X 2" (limit)
$35.00 Net Per Week on 52-Week Contract
ANDOVER TOWNSMAN

ANDOVER TOWNSMAN
Collectors' Editions
Centennial Sections
ANDOVER TOWNSMAN 100 YEARS
Limited Supply Still Available
$1.00 per copy

READYMAIDS
A PROFESSIONAL HOUSEKEEPING SERVICE
IT TAKES A GOOD TEAM TO THOROUGHLY CLEAN
— CALL OUR —
"ReadyMaids" Helpline
475-5575
•Fully Insured and Bonded
•Affordable Housecleaning Professionals
•No Obligation Free Estimates •Weekly-Bi-Weekly
•Seasonal and Holiday Service

Steve
See Our Ads

Paula
Royal Jewelers, Plus...
a jewelry store and more
493 ESSEX ST., DOWNTOWN LAWRENCE
Open Late Thursday & Friday Evenings • Validated Parking Behind Store
Your Jewelry Source Since 1948

Paula Says:
DIAMONDS and GOLD
Estates Bought Out
All Purchases Quick & Discreet
Cash on the Spot — Call for an Appointment
We Also Purchase Antique Furniture and Collectables
For more information please call: 682-6262
Royal Jewelers, Plus...
a jewelry store and more
493 ESSEX ST., DOWNTOWN LAWRENCE
Open Late Thursday & Friday Evenings • Validated Parking Behind Store
Your Jewelry Source Since 1948

ROCKINGHAM
TOYOTA • DODGE
NEVER ANY ADDITIONAL DEALER MARK-UPS AT ROCKINGHAM
• LEASING • SALES • EXCELLENT SERVICE •
354 MAIN ST.
SALEM, N.H. (603) 893-3525

Landmark Gallery Ltd
LIMITED EDITIONS
The place to find charming prints of all kinds and wonderful gifts for others.
We're located within the Landmark Shopping Complex in downtown Haverhill,
Free Parking directly across the street
80 Merrimack St. Haverhill
373-9611

Painting Improvements
Wm. LAWRIE

Interior & Exterior
PAINTING
WALLPAPERING
Call: 475-0924

ANDOVER COUNCIL on AGING
Sponsors of
ANDOVER ADULT DAY PROGRAM
• Health Monitoring
• Recreation Program
• Balanced Noon Meal
• Social Services
• Individual and Group Counseling
For more information call:
470-3830, ext. 295

QUALITY INSTANT PRINTING
Done Quickly & Economically
plus
Complete Bindery Services.
Eagle-Tribune Printing
100 Turnpike Street, North Andover, MA
685-3100

TRANSACTIONS UNLIMITED, INC.
Providing automated solutions for increased productivity
• Computer Systems, Network
• Software, Peripherals
• Consulting, Training
• Support Services
Authorized Dealer for Aldus, AST, Novell, & Realworld
166 North Main Street
Andover, MA 01810
470-1751